Microfilm Service & Sales
Company (Comp)
PO Box 8066
Dallas Texas

Drive Safely

Drive Safely

The Canyon News

VOL. 70 NO. 22 CANYON, TEXAS THURSDAY, SEPTEMBER 2, 1965 16 PAGES 2 SECTIONS TEN CENTS

Classes Begin Next Week For Tardy Canyon Schools

School begins next Tuesday for approximately 2300 boys and girls who will have had an additional week of summer vacation.

Opening of classes in Canyon Public Schools was delayed from Monday, August 30, to Tuesday, September 7, when it was found that work on Canyon High School and the new Gene Howe Elementary School in south Amarillo would not be completed in time.

According to Superintendent Huelyn Laycock, twelve classrooms in the new school are ready for use, as are all rooms in the high school addition.

There remain approximately ten rooms in the elementary school, Laycock added, that will not be finished, including the library. The cafeteria will not be in immediate use either, and students will bring lunches until school food service is begun.

Classes start in all schools at 8:35 Tuesday morning, following the Labor Day holiday, and will continue a regular schedule of 8:35 a.m.-3:35 p.m. during the school year. Lunch periods will be staggered in the two elementary schools and junior high, but fairly uniform in high school, Laycock commented.

First school activity will be the opening football game at Floydada, scheduled to begin at 8 p.m. September 10. Canyon marching band will make its first public appearance of the season during halftime.

According to Laycock, approximately 500 high school students are expected this year. Other estimates are for 600 junior high boys and girls, 925 at Rex Reeves Elementary, and 260 at Gene Howe Elementary School. Included in the last two are 190-200 first graders, he added.

Total number of teachers has risen in the past year from 104 to 119, said Laycock, due to the opening of the new school. Within the school system there

(See CLASSES, Page 6)

Burglary Suspect Held In RAR Office Looting

FIRST DAY OF SCHOOL for Umbarger School students was Monday, August 30. Back at their school books are Floyd Koch and Sandra Artho. Sister Mary Michael assists Sandra with her studies.

'It's A Girl' Smokes Are Prime Evidence

One of Canyon's youngest citizens was instrumental in helping nab a burglary suspect here early Wednesday morning.

Paul Fernandez, Jr., 24 years old, San Antonio, was arrested a few minutes after burglary of RAR Homes offices was discovered at 6:15 o'clock. The office is located at the south edge of Canyon on Highway 87.

Items valued at more than $100 were taken in the break-in.

Bud Harding, draftsman for the firm, discovered the burglary when he reported for work.

He notified police. City Patrolman Gary Minyen apprehended a hitchhiker near Dreamland Cemetery a few minutes later and returned to the RAR office. The hitchhiker later was identified as Fernandez.

Minyen frisked Fernandez and officers report that several items on the suspects person were alleged to have been taken from RAR.

Among the items which officers say Fernandez had on him were several cigars labeled "It's a Girl." Bruce Albers, RAR employee, said a box of cigars had been left at RAR by a customer recently announcing the birth of a baby daughter.

Calvin Costley, deputy sher-

(See IT's, Page 6)

Food Service Opens At WT

New food service began at 5 o'clock Tuesday afternoon for West Texas State University, as football players poured into East Dining Hall.

It was the first meal to be served under management of Saga Food Service, Inc., a national firm which signed a contract Thursday to manage all food service at WT for the coming year.

New manager of the campus dining service is Jay Maynard, now in his eighth year in cafeteria management. Until his move last week he was manager with Saga's service at Hardin-Simmons College in Abilene.

"Saga services 177 colleges across the nation," said Maynard.

Beginning his third year as assistant manager of WT cafeteria system is Stan Wilder.

Following the Thursday evening closing of the cafeterias, Wilder and Maynard had only a few days to prepare for the opening Monday of the fall season, which will be uninterrupted until Thanksgiving vacation.

Serving hours have been changed slightly and are now 7-7:45 a.m. for breakfast, 11 a.m.- 1 p.m. for lunch and 5-6:15 p.m. for dinner.

First meal to be served in the dining hall was for WT football players returning for practice. It was prepared according to Coach Joe Kerbel's requests and included 16-ounce steaks, tossed green salad, green beans and French fried potatoes, and apple pie.

Maynard's family is moving to Canyon today, Thursday, he said. "We were very lucky, and we found a house right away," he declared.

Maynard is a native of Tulia and his wife, Peggy, is from Levelland. They have three children, Beth, 8; Mark, 5; and Perry, one and a half.

Under the contract agreement Saga takes charge of all supervision and management, using WT facilities. Inventory check is kept, with Saga replacing all differences in supplies.

A full-time chef will arrive in approximately one month to take charge of actual food preparation, said Maynard.

Grand Jury Selection Tuesday

Randall County jury commission next Wednesday will select a new grand jury.

George Dowlen, Randall County criminal district attorney, said that 47th District Court and the current grand jury also will convene here Wednesday.

County Judge Lloyd King has announced docket call for county court at 9:30 o'clock next Tuesday.

Vote Set Tuesday

Randall County voters and Texans across the state will go to the polls Tuesday to vote on a proposed amendment to the state constitution.

If passed, the amendment, sometimes known as SJR 44, would increase the membership of the state senate from 31 to 39.

The Texas Senate has been composed of 31 members since adoption of the present constitution in 1876.

Polls will open in the Randall County portion of Amarillo at 7 o'clock Tuesday morning and at 8 o'clock in the remainder of the county. Polls all over the county will close at 7 o'clock Tuesday evening.

Voting machines will be used in larger precincts and paper ballots will be used in the smaller ones. Absentee voting deadline is 5 o'clock Friday afternoon. As of Monday three absentee votes had been cast.

Polling places by precinct include 1. Rex Reeves Elementary School; 2. Jowell School; 3. Ralph Switch Elevator; 4. Fairview Community; 5. James I. Fletcher home; 6. Scotty Golf; 7. Highland School; 8. Umbarger School; 9. Alice Landergin School; 10. Lamar Elementary School; 11. Southlawn Elementary School; 12. Coronado Elementary School; 13. Student Union Building at West Texas State University; 14. Paramount School; 15. Davy Crockett Junior High School; 16. Canyon VFW Hall; 17. Canyon Junior High School Gym; 18. Frank Begert home; 19. Caprock High School; and 20. Ridgecrest School.

Big Catch At Buffalo

Not all the big ones get away, two veteran fishermen from Littlefield learned as they fished their floating car, boat and trailer from Buffalo Lake Friday evening.

Owner of the car, Lee Chandler, and a friend were trying to launch their small boat on the east side of the lake late that evening, said Buffalo Lake Wildlife Refuge manager Bob Brown. The trailer was hitched to a station wagon.

According to Brown, the men got out to check the trailer and did not set the brake. The two vehicles and boat began to roll toward the water and then sailed out smoothly into the lake.

While both trailer and station wagon were beneath the water, the boat had overturned and air caught beneath it kept it afloat. In this manner it drifted out about 75 feet into the lake, Brown said.

Assistant refuge manager and the refuge crew were called and they brought the wench truck. Aided by workers from the nearby concession stand they pulled the machines back to shore, ending the evening dip.

"The men were really worried," commented Brown. "They hated to have their fishing trip interrupted."

Encephalitis Not Alarming Says Officer

County Health Officer Dr. Robert Jarrett says he sees no cause for alarm about the number of encephalitis cases reported in the community.

Canyon physicians report eight cases in the Canyon area with four of these coming from the Happy and Wayside communities.

Dr. Jarrett said encephalitis, known sometimes as sleeping sickness, is spread by mosquitoes. Mosquitoes usually pick up the virus from birds or animals.

Incubation period is from five to 15 days. Symptoms are aching and fever with later drowsiness and stiffening of the neck.

Dr. Jarrett advised combatting mosquitoes by getting rid of breeding places such as stagnant water and weeds.

He noted that flies and mosquitoes seem to be under control this year to a greater extent than ever before. He said covered trash cans have helped a great deal to rid the city of insect pests such as flies and mosquitoes.

Meanwhile, city spraying to control insects continues twice a week, according to City Manager Dewey Bryant. Bryant said there have been few complaints about flies and mosquitoes this summer.

CHS Eagles Scrimmage Saturday

Canyon Eagles will scrap the Littlefield Wildcats here Saturday night in the second preseason scrimmage of the 1965 football season.

Kick-off time is 7:30 o'clock on the practice field at Canyon High School.

Coach Jim Greenwood's charges came out on the big end of the horn last Saturday in a scrimmage tussle with an Elk City, Okla., team.

In that match the Eagles ran up 26 first downs as compared to nine for Elk City. The Eagles moved the ball well to the signals of quarterback Tom Lair.

"Everyone is improving mentally and physically," said Coach Greenwood. The Eagles are continuing twice-a-day practice. There have been no serious injuries to members of the squad.

Greenwood said team spirit is running high. The coach, beginning his first year as Eagle mentor, sees brighter prospects by the day.

The Eagles open against an old rival, the green-clad Whirlwinds of Floydada a week from Friday night at Floydada.

Promotion Date Set

Canyon merchants will sponsor a promotion to be known as Jigsaw Jamboree Sept. 9, according to Benny Cooper, chairman of the Chamber of Commerce Retail Merchants Committee.

The promotion will begin at 10 o'clock in the morning and continue until 8 o'clock that evening.

Cooper said each participating store will have a puzzle with from one to three pieces missing, according to the number of prizes the firm wishes to give. Customers may pick up puzzle pieces at the Chamber of Commerce office. When a customer finds a puzzle piece that fits a puzzle, the merchant in whose store the puzzle is located will award a prize.

Arrangements Shaping Up For Hazlewood Day

Final plans are taking shape for Grady Hazlewood Appreciation Day.

Dr. Emmitt Smith, chairman of the Chamber of Commerce Education Committee which is in charge of preparation for the festivities, says it promises to be the biggest affair of its kind ever held in the Texas Panhandle.

A banquet-barbeque feed for the occasion will be held on the campus of West Texas State University the evening of Saturday, Sept. 18.

Here to pay honor to the Randall County senator, veteran of the State Senate known as the "Old Gray Fox," will be most of the state's top officials and a host of special guests.

Hazlewood has represented the 31st Senatorial District in the State Senate for the past 26 years. His tenure in the state's upper house is exceeded only by that of Senator A.M. Aikin of Paris.

More than 1,500 are expected to flock to the campus area just east of the Student Union Building to eat barbecue beef, ham and chicken and to honor the Canyon senator.

The banquet will be catered by Saga Food Service, Inc., catering service which will provide food next term for students at WT.

Principal speaker for the banquet will be Gov. John Connally, making his second appearance of the year in Canyon.

(See ARRANGEMENTS, Page 6)

ASC Holds Elections

Election of Agricultural Stabilization and Conservation service community committees for Randall County will be completed in the next two weeks, according to John E. Frost, chairman of ASCS County Committee.

Community committees, designed to aid county administration of farm programs, are responsible for keeping their region informed about the farm program and assisting a county committee in carrying out such farm-action programs as price support and acreage diversion.

The county committee supervises the ASCS county office

(See ASC, Page 6)

Demus Given Scholarship

Alan Demus has been awarded a four year scholarship of $400 by Texas A&M.

Demus, son of Mr. and Mrs. Herman Demus of Canyon, was among 32 participants in a six week summer study program of the National Science Foundation.

ALAN DEMUS

The opportunity award was one of three awarded at the close of the study programs which dealt with math and data processing.

Demus is a junior student at Canyon High School and member of the Science Club.

Pioneer Group Fights Again

Panhandle pioneers fought dust storms and high winds to win the West, and the sometime "settlers" of Juniper Junction are finding it no different today.

Now the performers and workers of Pioneer Theatre are beginning to live their parts, following a wind storm which struck their tiny town at 7:40 p.m. Monday, almost leveling the new village.

Only the pioneer church was left standing as cast and crew arrived Tuesday morning to rebuild the set before the final week of performance in Palo Duro Canyon.

Although damaged, the church had been weighted down by the iron bell in its steeple, and so it stood alone above a stage and ground strewn with everything from store fronts to milk cans.

Juniper Junction, christened several weeks ago, had grown during the summer from a two-store set to a booming frontier town which boasted a general store, church, barber shop and blacksmith shop.

Outside the theatre is a livery stable, Pete's Place, which serves as a concession stand under direction of Pete Cowart. Cowart had secured it before the storm and checked it gratefully Tuesday morning.

He showed little surprise as he shook his head slowly. "Oh, well, that's West Texas for you," he laughed.

Meanwhile, back "in town," to the accompaniment of hammers and saws, the young workers were rapidly rebuilding Juniper Junction, although at some disadvantage.

"It really wouldn't have been so bad," commented technical director Erin Wertenberger,

(See PIONEERS, Page 6)

REBUILDING PROGRESSES at a fast pace on the wind-damaged set of "Thundering Sounds of the West." Pioneer Theatre members were busy reconstructing Juniper Junction Tuesday morning in preparation for the final week of performance, which began last night.

Killgore Director Returns

Dr. Alfred A. Kraus, Jr., director of Killgore Research Center, returned last week from a month-long trip in connection with a proposed atom-smasher.

Kraus collected information on super-magnets during the trip East. Field of super-magnets is becoming increasingly important in development of atom-smashing, he explained.

Killgore Research Center, under construction at West Texas State University, was one of 110 locations to enter proposals

(See KILLGORE, Page 6)

COVERING FUMBLES

by Dean Mitch Jones

I have long since recognized that I am a dedicated defender of my prejudices. I do not approve this sin; but I do have more nice company this way.

Jaycees Sponsor Rest Stop

Labor Day "rest-stop" for holiday motorists will be provided for 72 hours during the week end by Canyon Junior Chamber of Commerce.

Tents will be set up near the West Texas State University farm, north of Canyon, on the

(See JAYCEES, Page 6)

Grants To WT For Buildings

Federal grants totalling $264,953 have been reported recommended by the Texas State Commission on Higher Education on behalf of West Texas State University.

According to Virgil Henson, WT comptroller, the grants were applied for by WT under the Educational Facilities Act of 1964. Application was made last fall, immediately following passage of the act.

Recommendation by the state commission has now been made officially to the U.S. Department of Health, Education and Welfare and will require approximately thirty days of processing before approval. Final approval is almost certain, added Henson.

President James P. Cornette traveled to Austin Monday and Tuesday, where he attended the final meeting of the commission and heard the announcements Tuesday regarding grants recommended.

"We won't be certain of the exact figures until he returns," Henson commented Wednesday morning. The WT president was scheduled to return to Canyon late Wednesday.

Only figures Henson had received at that time were given him by Associated Press. He compared these with the amounts requested by WT.

"We had asked for $33,679 for our applied science fund,

(See GRANTS, Page 6)

Stores Close Labor Day

Business Development Committee of the Canyon Chamber of Commerce has requested that local businesses close Monday, September 6, in observance of the national Labor Day holiday.

Several businesses have announced that they will be closed. Some firms will remain open.

by Troy Martin
FROM THE CANYON RIM

Joe Kerbel gave Butch Walterscheid of Hereford a lavish introduction Tuesday at the annual Buffalo Press Day luncheon at West Texas State University.

Kerbel didn't know it but the most pleased man in the audience was a newspaperman from Walterscheid's home town. I'm talking about Jimmie Gillentine of The Hereford Brand.

Jimmie was smiling like a cat with a saucer of cream. Hereford has a right to be proud of Butch. I hope the whole town turns out to watch him play this year.

* * *

Boone McClure has come up with an idea worth some thought.

He wants to pit the Los Angeles Rams against the Baltimore Colts in a pre-season exhibition game in Buffalo Bowl next August.

Of course, Jerry Richardson plays for the Rams and Jerry Don Logan plays for the Colts. I'd like to see the game with "Jerry Day" declared for the occasion clear across the Panhandle.

Boone further suggests that any profit be placed in the football activity fund for use in Buff recruiting.

* * *

The biggest football thrill I've ever experienced was at Tempe when Jerry Don Logan ran 105 yards for a touchdown.

The TD still gave the Arizonians a 14-13 edge on us. Kerbel scorned a tie and went for two points. The Buffs made it and won the ball game 15-14.

* * *

Yes sir, it's football time again and I'm looking forward to that first kick off.

* * *

An out door museum could almost double the number of tourists who would visit Canyon each year. I've adopted the establishment of such a museum as this newspaper's number one project.

Any suggestions?

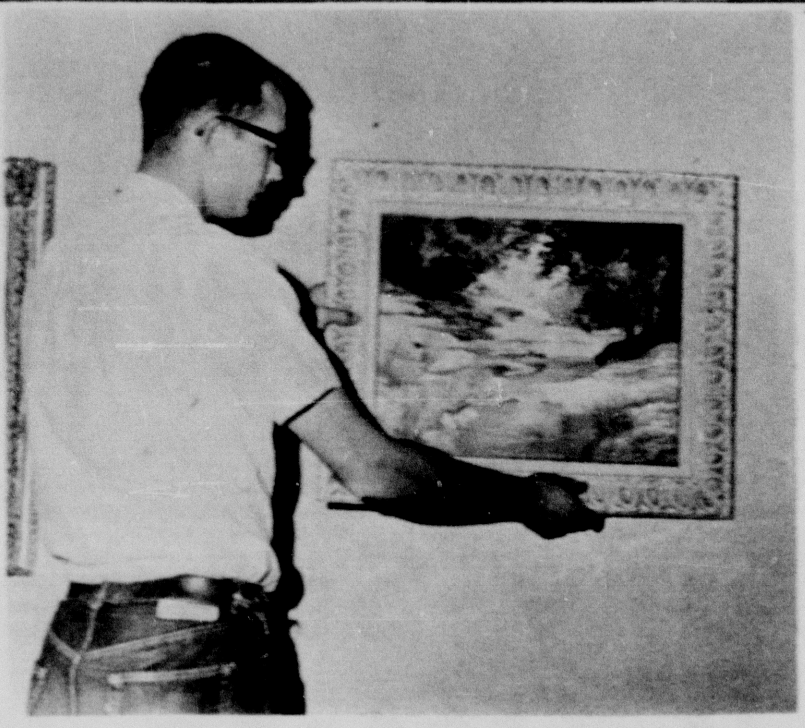

PART OF COPPINI EXHIBIT is put into place by Max Courtney, assistant to Mrs. Harold Bugbee, at the Panhandle-Plains Historical Museum. This is one of the 100 oil paintings and water colors which will be exhibited during September in the museum's Fine Arts hall.

Public Reception Scheduled Sunday

Special public reception will be held for the Coppini exhibit Sunday in Panhandle-Plains Historical Museum, Boone McClure, museum director, announced this week.

"This is one of our most popular exhibits every year," commented McClure. "This must be about the fifth year we've had it here."

Special guests at the reception will be various artists represented this year in the exhibit, as well as Mr. and Mrs. Erwin O. Wesp. Wesp is director of exhibits at the Coppini Institute in San Antonio.

Reception will be held during regular Sunday hours at the museum, 2-6 p.m.

The exhibit itself opened yesterday and will remain on display through the last Sunday in September. It is composed of 100 oil paintings and water colors.

The institute was founded in late 1945 by the late Dr. Pompeo Coppini, internationally famous sculptor whose works include the Alamo Heroes Cenotaph in San Antonio.

Co-founder and present sponsor is Dr. Waldine Tauch, Coppini's protege who has achieved widespread success as an outstanding sculptress.

Member artists and donors include a variety of men and women in many fields of art and from many places. Sir Winston Churchill is honorary member of the group.

All works in the exhibit are for sale and represent a wide price range. They are on display upstairs in the fine arts section of the museum.

Police Brutality?
(An Editorial)

We can expect all but a dedicated few of our top-notch law enforcement officers across the country to turn in their badges in the not too distant future.

And why shouldn't they?

National leaders have winked at mob violence. Nay, in some cases they have urged it.

An article by David Broder in The New York Times of Aug. 18 quotes Senator Robert F. Kennedy, former attorney general of the United States, as criticizing former President Eisenhower for objecting to "lawlessness."

Senator Kennedy is quoted as saying, "There is no point in telling Negroes to obey the law when many of them have reason to feel the law is an enemy."

Senator Kennedy's statement condones violence and disregard for law by those who take exception to the law. A whole platoon of public enemies, past and present, might fall into the category of those who look upon the police as enemies. Among those in this category undoubtedly would be such men as Al Capone, Lucky Luciano, Pretty Boy Floyd and even Jesse James.

The senator's sin is even more venal because he has recently stepped down from a post in which he was supposed to have been the strongest pillar of law enforcement. He now is a member of the most august law making body in the world. Just a week before his ill-advised statement, the streets of Los Angeles had received its blood bath and Chicago, the country's second largest city, had known moments of terror.

The Los Angeles riot alone cost more than 30 lives and an estimated $50 million.

Cry of "Police brutality" has been enough to attract attention and sympathy for even the most hardened criminals. Officers have gone to great lengths to avoid brutality accusations.

Berkley police, to back up their claims of gentle handling of riotous students, took photographs of each arrest.

It was later learned that in preparation for trouble, students formed a "Police Brutality Committee." US News & World Report says this group began grinding out propaganda before the first arrest, and students were primed to start chanting "brutality" as soon as police appeared on the scene.

What will happen to the law-abiding when most of the good cops give up and quit? From this point, we can forsee chaos, especially for large cities.

Officers need to see a reaffirmation of respect for law and for those who enforce it from the highest echelons of national leadership and from the individual citizen on the street.

The dedicated cop is all that stands between civilization and the snarling jungle. His night stick has a lot of law in it. We want to see it used.

Letter To The Editor

Dear Editor:

I know very little about military strategy but I do believe that if president Johnson would give us all, men, women, children and even babys, rich and poor, a large wheelbarrow full of those slug coins, you know, take a cast iron rod of the right dimension and slice it the proper thickness, and put some kind of money stamp on each side, somewhat like the Roosevelt penny, then we would all be rich.

We couldn't buy anything with it, as the fellow we were trying to buy from would have all he wanted, neither could we pay a debt for the same reason.

Thereby us worst spendthrifts would be forced to stay rich the rest of our lives. Then the war on poverty would be won, over with and forgotten. Yet not entirely forgotten, L.B.J. would go down in history as Big Brother who singlehandedly eliminated a malady that has plagued mankind on this earth, ever since human life began.

Geo. A. Frank

The Canyon News

The Canyon News, founded in 1896, is an independent newspaper dedicated to the best interests of the community, state and nation.

A subscription is $4.00 a year in Randall County and $5.00 a year elsewhere.

The Canyon News is published weekly at its offices, 412 15th Street, Canyon, Texas. Second class postage is paid in Canyon. Zip Code 79015

Any erroneous reflection upon the character, standing or reputation of any person, firm or corporation which may appear in the columns of this newspaper will be corrected upon being brought to the attention of the editor.

The Canyon News is a member of the Panhandle Press Association, Texas Press Association and National Editorial Association.

Troy Martin------Publisher
Lorena Miller------Society Editor
Linda Love------Reporter
James Martin------Advertising Department
Margo Williams------Advertising Department
Betty Donnell------Production Department
Sue Cook------Production Department
Janet Brock------Production Department
Joan Castleman------Receptionist

HOBBY HOUSE
HAS MOVED TO
VAUGHAN PLAZA
CORNER OF 20TH STREET & 4TH AVE
ART SUPPLIES TOYS & GIFTS
MODEL CARS & AIRPLANES
COINS AND STAMPS
COME VISIT US
IN OUR NEW STORE

Panhandle Discovered
(An Editorial)

The June Texas Parade carried a story about Palo Duro Canyon and the Pioneer Amphitheatre just 12 miles east of Canyon and 18 miles south of Amarillo. Among other things, the story noted the new Amphitheatre opened the first season with a nightly performance entitled "Thundering Sounds of the West." The six-times-a-week show (Tuesday is night off for the performers) continues until Labor Day.

By end of July the show was drawing crowds beyond the conservative projections of the non-profit promoters, Texas Panhandle Heritage Foundation, Inc. Not a single performance had failed to leave a comfortable margin above the "break-even" point and complete sell-outs of the 1,200-seat amphitheatre were common.

Palo Duro Canyon has long been rated one of Texas' major tourist wonders and has been described as "A Grand Canyon without mixed drinks." The twilight performances are drawing thousands down the spectacular drive to the floor of the Canyon, focusing tourist attention on the entire Panhandle area.

Among the numerous other attractions nearby is the Panhandle-Plains Historical Museum on the West Texas State University campus in Canyon. One of the finest museums in the entire Southwest, it deals with the Panhandle from the era of the mastodon to the arts of today. Three floors of fascinating exhibits show nothing but Panhandle lore, while $3 million in works of art on subjects elsewhere are in storage waiting for construction of another building.

Thousands who have traveled across the state report that the museum or the outdoor theatre alone are ample rewards for the entire trip...

From The Texas Parade

Band Parents To Organize

Special preview of Canyon marching band will be the feature at the first official fall meeting of Canyon Band Parents Club, according to Mrs. Roland Johnson, secretary.

All band parents are urged to attend, she said.

The meeting will be held at 7:30 p.m. next Thursday in the high school building. It was scheduled in an executive committee gathering Wednesday evening as club officers met with band director Gary Zook.

Preceding the band preview will be a business session, during which the club will be completely organized for the coming year, added Mrs. Johnson.

Executive committee met to review with Zook the band's planned activities. Canyon band includes students from sixth grade, junior high school and the high school.

Committee members are Mr. and Mrs. Raymond Raillard, co-presidents; Mr. and Mrs. Wayne Wirt, co-vice presidents; Mr. and Mrs. Roland Johnson, co-secretaries; and Mr. and Mrs. John Green, co-treasurers.

Boosters Elect Forehand

Roy Forehand was elected president of the Canyon Booster Club in an officer election and first official meeting of the group this fall.

The session was held Tuesday night at the CHS cafeteria. Other officers elected to head the group this year include Johnny McBroom, vice president, and Mrs. Jack Swatzell, secretary-treasurer.

Special guests for the meeting were head coach, Jim Greenwood, and members of his coaching staff including Dave Corley and Jerry Bristo.

T.H. Lair, retiring Booster president, officiated at the business meeting as plans were made for the second meeting to be held Tuesday, September 14, at the CHS cafeteria.

All Canyon Eagle fans who are interested in supporting the teams this season are invited to attend the meeting which will begin at 8:00 p.m.

Hospital Notes

L. C. Thompson, Canyon, med.

Connie Martinez, Happy, med.

Mrs. John L. Patterson, Happy, surg.

Mr. Alfred A. Kraus, Sr., Richmond, Calif., med.

Mr. G.A. Dietz, Happy, med.

Mr. Robt. Terry Lindsey, Canyon, med.

Mr. Melvin Hardy Bell, Amarillo, med.

Mrs. Edgar Robinson, Happy, surg.

Mrs. Ray Fullerton, Canyon, surg.

Mr. Larry M. Hooper, Canyon, med.

Troop 108 Meeting Off

Boy Scout Troop 108 will not hold a meeting September 6, in observance of the Labor Day holiday, Scoutmaster Dick Ziegler, announced this week.

Troop members voted also to cancel the September 20 meeting, due to the Tri-State Fair festivities in Amarillo.

Buff Grid Practice Under Way

Fall practice started Wednesday morning at 6:30 for the West Texas State Buffaloes who are looking forward to an improved team in 1965.

Standing in the way of this upswing is probably the toughest schedule ever undertaken in the school's 55 years of intercollegiate football. However, head mentor Joe Kerbel has been facing this same problem every year since his arrival in 1960 and has managed to come out with a 26-23-1 record over the five-year span. That's a winning percentage of .530 compared to the Buffaloes' all-time percentage of .515 for 462 games.

The Buffaloes open the 1965 campaign against Ohio University at Athens, Ohio, on September 18. Six home games are scheduled against Bowling Green, Arizona State, Trinity, Colorado State University, New Mexico State and Drake. Other road games include contests at Memphis State, Lamar Tech and Texas Western.

Twenty lettermen answered the early morning call Wednesday including linemen George Allen, Terry Funk, Vern Kosub and Butch Walterscheid, all of whom have won two letters. Leading receiver Ted Wheeler returns and Don Dennis, top average man among the rushers and receivers is also in camp.

Kerbel will depend heavily on sophomores and transfers for much needed depth and several key starting positions on both the offensive and defensive units will be manned by non-lettermen. All of which points to the necessity of a good deal of "maturing," football-wise, by several palyers in order to improve on last year's 4-6 record.

Present plans call for two-a-day workouts to continue through Friday, September 10 with full-scale scrimmages on the docket for Saturday, September 4 and September 11.

Fall Fabric Sale!
GINGHAM PLAIDS
45" width
Reg. .79 yd.
Sale Price 59¢ YD.
CLANCREST RAYON & ORLON 45" WIDTH $1.98 YD.
DACRON COTTON WINTER DOTTED SWISS 45" WIDTH $1.39
DACRON COTTON MISSIONVILLE MADRAS 45" WIDTH $1.59
REISEL DOE CORD 45" WIDTH $1.49
Canyon Fabric Center
Corner of 20th Street & 4th Avenue
Vaughan Plaza

BARBARA BANKS
DANCE STUDIO
ANNOUNCES

BARBARA BANKS

ENROLLMENT FOR FALL CLASSES
SEPTEMBER 10
CLASSES IN BALLROOM - TAP - BALLET
JAZZ - HAWAIIAN
FOR FURTHER INFORMATION CALL
OL5-2774

ANNOUNCING
SAVE WITH CANYON CREDIT UNION

THE ASSOCIATION OF
SUE BROWN
WITH THE CANYON CREDIT UNION STAFF.
YOU ARE CORDIALLY INVITED TO COME
BY AND GET ACQUAINTED WITH SUE.
SAVE WITH CANYON CREDIT UNION
CANYON CREDIT UNION
1400 4TH AVENUE
OL5-2041

WELCOME TEA for new Junior High faculty members was held Tuesday afternoon in the home of Mrs. Tom Knighton, right. Among new teachers being served at the social affair are left to right, Wayne Phemister, math and physical education, Easton Wall, new junior high principal, Mrs. Kenneth Laycock, librarian, and Mrs. Ronald Boehning, biology.

Afternoon Tea Fetes Teachers

A welcome tea for new faculty members of Canyon Junior High was held Tuesday afternoon at the home of Mrs. Tom Knighton, 409 Thompson Lane.

Mrs. Knighton greeted guests at the afternoon affair which was held to welcome new members of the faculty including Easton Wall, new principal for the school.

Other new members of the faculty include Gene Andrews, physical education; Elizabeth Cummins, homemaking; Virginia Owens, social studies; B. B. Kendrick, science and coach; Swayne McCauley, social studies and coach; Wayne Phemister, math and coach; Ronald Boehning, biology; and Marion Davis, physical education.

Some 18 other teachers are associated with the Junior High School including R. D. Wheelock, assistant principal, and Donald Wright, counselor.

Other faculty members include Anna Auvenshine, Irene Ball, Vera Brown, Ada Crager, Cagle Davis, Herman Demus, Lorraine Johnson, Bettye Knighton, Dorothy McClure, Rodney Myrick, Hazel Sunderman, Lowell Weaver, Mary Weeks, Mack White, Jerry Woods and Grace Knighton.

News About Town

Sharon and Debbie Miller spent several days last week visiting with their sister, Mrs. Wylie Hannah, and family at Earth.

Mrs. Oran Crowell visited last week in Levelland with her daughter, Mrs. Kenneth Ringo, and family.

Mr. and Mrs. Pete Donnell were vacationing in Chicago, Illinois last week.

Mrs. Henry Ford and Wayne of Claude visited Thursday in the Arvin Triplett home. Other guests of the Tripletts have been Mr. and Mrs. Leonard Ford of Claude.

Mrs. Ronnie Hawthorne of Amarillo was a luncheon guest of the Arvin Tripletts Monday. Visiting in the Triplett home that afternoon were Mr. and Mrs. Tommy Triplett of Claude.

Vacationing in Colorado recently was the family of Robert Crozier of Canyon.

Guests for the square dance jamboree are shown here registering for the shindig. Registering is Jack Childs of the Amarillo Air Force Base Rafter Rockers Club. Looking on from left are Curtis Lehnick, president of the Canyon Capers Club; Mr. and Mrs. Gene Burnett, who live in Canyon but are members of an Amarillo square dance club; and Mrs. Childs.

Back-To-School Youth Dinner

"Back-to-School" progressive dinner for youth of the First Baptist Church was held Monday evening with some 25 members participating.

The program for ages 13 through high school began with an appetizer course at the home of Rev. and Mrs. Strauss Atkinson.

Following was a salad course at the Cristler Crain home with the group gathering back at the church for the main course, chow mein.

Program of the evening was a film "Time and Eternity" provided by the Moody Institute of Science.

The group then adjourned to the Ocie Chism home for dessert.

Sponsors for the program were Mrs. H. B. Owen, Mrs. Ocie Chism, Rev. Strauss Atkinson and Mr. and Mrs. Jesse Sutton.

THE GINGERBREAD HOUSE
IS NOW OPEN & ACCEPTING APPLICATION FOR FALL
ALL DAY CARE
INCLUDING NURSERY SCHOOL & KINDERGARTEN.
CLASS FOR AGES 2 & UP
OL5-3226 OR OL5-4776

Bible Class To Welcome Pastor

A welcome home ice cream social will be held Sunday, September 5, in honor of Rev. Newton Starnes.

Starnes, pastor of the First Methodist Church, will return to pastoral duties Sunday. The social will be sponsored by the Murray Bible Class following the evening service.

Mrs. Alfred Bellah, class president, said that silver donations will be accepted for the church kitchen.

Dancing Jamboree Draws 400

Some 408 persons were registered Saturday for activities of the Panhandle Square Dance Association's annual Jamboree.

Named District Sweetheart at the Affair was Mrs. L.L. Wallace of Clarendon. Contending for the title from the Canyon Capers was local club sweetheart, Mrs. Ervin Davis.

The queen contest was highlight of the evening dance as Elaine Rowan, 1964 PSDA Queen crowned the winner. Marge Greene of Amarillo, originator of the contest, served as narrator.

Out of town delegations from throughout the Panhandle of Texas and the Oklahoma Panhandle were registered for the jamboree. Travelling the fartherest distance to attend were two couples from Houston.

The afternoon business meeting was presided over by L.L. Wallace, Clarendon, president of the Panhandle Square Dance Association. Following the business session, the group had refreshments provided by the Canyon Capers, square dance club.

Afternoon workshops were held with the Teachers and Callers Association in charge of showing dancers new maneuvers in the square dance field. Following workshops, the group held a supper hour and resumed with a request round of dancing. A leading round dance teacher of the PSDA was in charge of the request round.

Teachers and Callers Association was also in charge of the Grand March and evening dance. Cleo and Babe Billington of District IV were in charge of host duties and arrangements for the annual Jamboree which was held in the Student Union Building on the campus of West Texas State University.

You'll Have The Time — But Will You Have The Means?
ASK
MIKE MORRIS
2630 11TH AVE. DR 3-3342
To really enjoy your retirement years, you will need more than social security brings you. You can guarantee more, with a life insurance retirement plan from Great American of Dallas.
GREAT AMERICAN of Dallas
INSURANCE COMPANIES

Summer Meet For DZ Group

Delta Zeta held the second area summer seminar in Amarillo, Sunday, August 22, at the home of Carol Ayers, 4310 West Hills Trail.

A buffet meal, featuring barbecue roast, was the main order of the afternoon meeting which began at 2:30 p.m.

Business was conducted by Linda Allison, president, and Margaret Williams, Panhellenic delegate. Plans for the coming school year were discussed and "group gossip" exchanged.

Honor guest for the occasion was Barbara Fletcher, Delta Zeta Rush Chairman from Kansas State University, who is spending the summer in Amarillo with relatives.

Delta Zeta is a social sorority on the campus of West Texas State University and local officers and members attended the meeting which was concluded at 6 p.m.

Mr. and Mrs. Richard Detten and children, Kabeth, Mark, Mary Myles and Brenda Rae of Ponca City, Oklahoma spent a week recently visiting with Richard's parents, Mr. and Mrs. Robert Detten, and with his brothers, Bob, Tom, Ray and Joe, and their families in the area.

Summer houseguests of Mr. and Mrs. Donald K. Davis were her brothers and sister, Jonny, Butch and Rejeda Davis, all of Albuquerque, New Mexico.

OPENING
TUESDAY SEPTEMBER 7
THE SPORTSMAN
BARBER SHOP
1607 4TH AVENUE
OWNED & OPERATED BY
D.L. HUNT
WITH BERT HERNANDEZ
AS SECOND BARBER
HOURS
8:AM TO 6:PM
TUESDAY THRU SATURDAY

D.L. HUNT

WE INVITE ALL OUR FRIENDS TO STOP IN AND VISIT WITH US
SPECIALIZING IN
HAIR STYLING - RAZOR CUTTING-FLAT TOPS
WE WILL CUT YOUR HAIR TO PLEASE YOU
SATISFACTION GUARANTEED
BE SURE TO REGISTER FOR A FULL YEARS HAIR CUTS FREE
(ONLY ONE PERSON MAY WIN)

DRIVE SAFELY
SCHOOL OPENS SEPT. 7

REMEMBER!
CHILDREN ARE TO BE SEEN, NOT HURT.
WATCH FOR THEM DARTING OUT AND CROSSING THE STREET
THIS MESSAGE SPONSORED AS A PUBLIC SERVICE BY
THE FIRST NATIONAL BANK
MEMBER OF FDIC

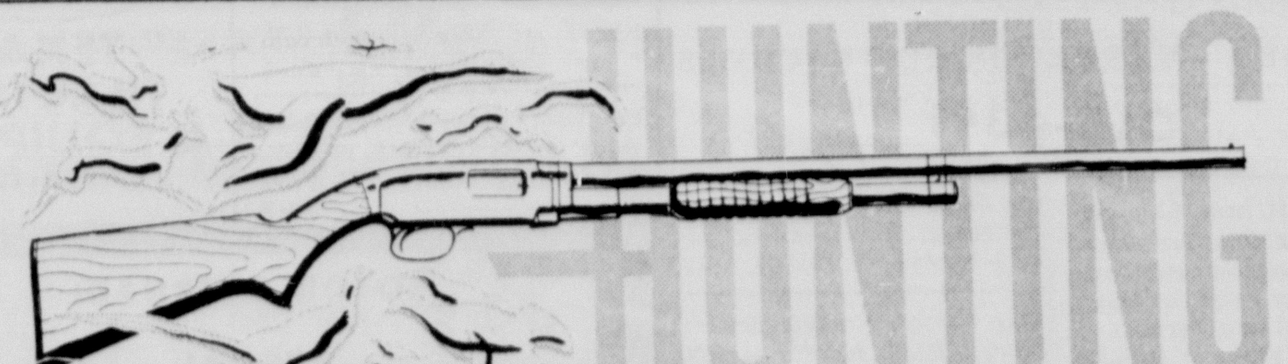

HUNTING
SUPPLIES AND EQUIPMENT

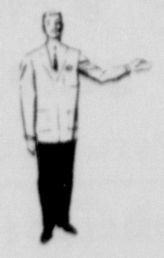

Hunters! ... come in and look over our line of guns, ammunition and outing supplies.
WE SELL HUNTING LICENSES
SCHOOL STARTS TUESDAY SEPTEMBER 7. PLEASE WATCH THE CHILDREN
Thompson's of CANYON, INC. Since 1908
3 stores in 1 / GIFT SHOP • FURNITURE • HARDWARE

Classified advertising rates are 6 cents per word for the first insertion and 3 cents per word for subsequent insertions. Similar rates are applicable to legal notices. Display advertising rates will be supplied upon request. Display rate cards are available.

FOR SALE

For Sale: 3 large bedroom older home, small basement. Living room, dining room, kitchen. 2608 8th Ave. OL5-3055. tfc-12

For the best deal on a new Buick, Rambler, motor boat or Johnson outboard motors, see Kinsey-Osborn Motors, Hereford, Texas. 142 Miles Avenue, Phone EM 4-0990. tfc-12

Close out on Lawson Coolers. LaGrone Appliance OL 5-3344. 1518 5th Ave. tfc-15

PIONEER ESTATES
EXCEPTIONAL BUY
3 Bedroom brick, $109. per month.
Low equity, low total.
DIXON LAND AND INVESTMENT CO.
JUNE PITTARD
OL5-2345

REAL ESTATE
INSURANCE, MORTGAGE LOANS
SPECIALS

Owner has gone. House must sell. 3 bedroom, 1-3/4 baths. House is good as new. Located in Pioneer Estates. $17,250. 90% loan available.

$20,400 home going at a sacrifice price of $18,500 only 3 years old.

One of Canyon's older homes, located on large corner lot near college. An excellent buy. This house is well kept and will sell soon. You need to see it.

Many other homes are available. Come in and select one that fits your needs. Financing is our specialty. We do that for you.

We have several tracts of land for sale. Some small tracts near town, also several good farms.

A.L. CROSSLAND
OL5-3941 or OL5-2754
MRS. E.R.REEVES
OL 5-3688

Complete Auction Service
Farm Sales—Real Estate
Livestock
Bill Clifford & Associates
Auctioneers
GY9-2618 RT.1 Box 149 Canyon, Texas

Portable coolers. $47.95. LaGrone Appliance. OL 5-3344. 1518 5th Ave. tfc-15

Garden Produce: Green beans, $3 bushel; black-eyed peas, $2 bushel; corn and other vegetables. Claude Rea. OL 5-3169 tfc-19

SEE
BOYCE COLWELL
FOR THE BEST DEAL
ON A NEW CHEVROLET
OR OLDS.
PHONE
WY5-4586
OR
WY5-3565
TULIA, TEXAS

Three bedrooms, fire place, carpet, basement, double garage. Sell or trade for smaller house. See Art Roberts. Phone OL 5-3031 or OL 5-3894. tfc

CONTRACT PAINTING
Or By Hour
Sherman McCarter
OL5-4570

PRICED TO SELL--3 bedroom, den, elec. kitchen, double woodburner, bath & 3/4's, large patio, 90' lot, double garage. Call OL 5-2211 or OL 5-3400. tfc-12

For Sale: Two 15 acre tarms. Close in. HU 8-3131. tfc-7

For Sale: 3 bedroom brick. See at 610-8th Ave. Call Lawrence Ward. OL 5-2435. tfc-18

Trombone (old Ambassador) with case and all accessories Like new $75.00. OL5-3087. 2tc-21

For Sale: John Deere chuck wagon with grain mixer on truck. Like new. FL6-8119.

BUILDING MATERIALS AT WHOLESALE PRICES

1/4" AD Fir Plywood 4'x8' sheet	**$2.49**
3/4" Galvanized Pipe ft.	**16¢**
14# Builders Felt roll	**$1.79**
1/4" Sheetrock 4'x8' sheet	**85¢**
4" Orangeburg Fibre Pipe ft.	**27¢**

Taylor & Sons
DISCOUNT LUMBER CO.
CANYON, TEXAS
CALL CANYON OL5-2133
CALL AMARILLO DR2-9031

REAL ESTATE FOR SALE

Have extra ordinary 3 B/R Brick home located in Pioneer Estates. Has 1 3/4 bath, living room, family room and kitchen combination. Nice utility room and service porch. IF YOU'RE INTERESTED WE CAN GET YOU IN RIGHT AWAY.

HOUSE AND ACREAGE
4 B/R Rock house, 2 car garage, windmill and overhead storage tank corrals, barns, chicken house, etc. All setting on 15 acres. 8 miles southeast of town. Will show anytime.

Got a large family? Need a nice place to live? We got it. A story and a half 3 B/R, brick, 1 3/4 bath, living room-dining room combination, carpet, fireplace. It's got every thing even refrigerated air conditioning.

PERFECT FOR MARRIED COLLEGE COUPLE OR FAMILY WITH MODERATE INCOME. 2 B/R, carpet, one bath, living room, den and kitchen, also fenced back yard, evaporative air cooler. Located at 605 9th Ave.

Carroll P. Vaughan
1403 4th Ave. OL 5-4001
BEFORE 8:00 A.M. & AFTER 5:00 P.M. CALL OL5-4016

For Sale: 1949 Ford 1/2 ton pickup 6 cylinder, fair condition. OL 5-4231. tfc-21

For Sale: Bundy clarinet excellent condition. Call OL 5-3900 after 5 p.m. tfc-21

Good Clarinet for sale. 2420-10th Ave. OL 5-4434. 2tc

CUSTOM BALING
FL 6-0543
RT #2 BOX 412
CANYON

Two purebred female dachshund puppies. Blackburn 2511-12th Ave., Canyon. OL 5-4577. tfc-20

Commercial Lots for sale on Highway 87 behind Deep Rock Service Station. See Roddy Realty, 510-15th St., OL 5-4358. tfc-21

Garage Sale: Bicycle, refrigerator, lawn mower, tv set, swivel rocker, portable evaporative cooler, clothes, 100 other items. Dr. H. L. Cook - 707 25th St. 2tc-22

For Sale: 1956 V8 Ford pickup. 1804-2nd Ave. after 5 p.m. or weekends. 2tc-22

By owner 2 bedroom brick, wooden burner, large utility room, built-ins. 2417-10th Ave. OL 5-4643. 2tc-22

For Sale: $400 down, no closing cost - 3 bedroom house 2106 12th Ave. OL 5-2462 1-5c

REAL ESTATE

New story and half: 2 BR up, one down. Lots of good living space in this brick beauty.

Better than new 3 BR, 1 3/4 bath, central refrigerated air, dishwasher, disposal, carpet, fence, yard. Immediate possession of this 2 year old brick for only $16,750.

Need room to streach? Huge family room, 3 BR, 1 3/4 bath in new brick. Move in now.

Want lots of space at a bargain? 3 BR, LR, dining, kitchen with breakfast, back & front entrys, 2 room basement. Good condition; brick with FHA loan available for $12,600.

All the convenience of dishwasher, disposal, stove, drapes plus the nicest yard in town at this brick 3 BR, 1 3/4 bath. See now!

Good 3 BR brick in excellent location. Low down payment & assume loan.

MANY OTHER LISTINGS
THE BLACKWELL AGENCY
ALICE RUTH STANDLEY
1410 4th AVE. OL 5-4661
INSURANCE LOANS
AFTER 5 P.M. CALL OL 5-2234 OL 5-3849

MARY PARKER SAYS
Most patterns allow an extra 1/4 of a yard for easy placement of the pattern on your fabric requirements.
Be sure to buy the yardage indicated on your pattern envelope unless you are a very experienced cutter.
Have you tried the beautiful all cotton doecord?
Priced at only **$1.49** at
DAN'S 5TH AVE.
SOUTH SIDE OF THE SQUARE
New shipment of regatta knitting yarns just arrived.

For Rent: Small 2 bedroom trailerhouse. Call Bill Downing OL 5-3364-2507, 9th Ave. tfc 4

For Rent: Small unfurnished one bedroom house. OL 5-3385. tfc-15

For Rent: Private trailer parking across the street from University. Call OL5-4770. tfc-29

For Rent: One-bedroom, furnished, air-conditioned, close to campus. S&W Apartments. Phone OL 5-4526., 409 27th St. tfc-17

Trailer space for rent south of College. OL 5-3161 or OL 5-4632. tfc-19

BEAUTIFUL
SPACIOUS
LIVABLE
DESCRIBES THESE HOMES
UNDER CONSTRUSTION
4 Bedroom, Living Room, Dining Room, Breakfast Room, Den, Carpet, Fireplace, Refrigerated Air Conditioning, Double Garage located at 404 Taylor Lane in Pioneer Estates.

402 FOSTER LANE
3 BR, bath & 3/4, living room, family room, carpet, double garage, electric built-ins, including dishwasher, fenced yard, air cond.

2522 12TH AVE.
Story & 1/2 3 BR with 1 3/4 bath, LR-DR comb., fireplace, double garage, refirg. air.

Call
FERRELL ABBOTT
OL5-3373

SEE CLASSIFIED PAGE 5

NORTHWEST ARKANSAS PROPERTY
BELLA VISTA VILLAGE
LOTS FOR SALE

If you are interested in swimming, fishing, boating, golfing, tennis, horseback riding and other recreational facilities let us show you what Bella Vista Village has to offer.

FOR MEMBERSHIP LOTS OR HOME SITES
CALL OR WRITE,
G.J. BONDS, REAL ESTATE
109 WEST CENTRAL OR CALL
CRESTWOOD 3-2602, BENTONVILLE, ARKANSAS.

For Sale: 100 by 140 Foot Lot on Pavement. $1,250. A. L. Crossland. tfc-6

For Sale: Comfortable 3 bedroom, 2 baths, house. Lots of trees. Reasonable. 2103-5th Ave. OL 5-3433. tfc-16

25 lbs Packaged Beef, assorted cuts from fully grain fed beef, $14.95. Happy Food Bank, Happy, Texas. tfc-13

For Sale: IHC broadcast binder John Deere 16-10 drill. Douglas Marshall HU 8-3585, Canyon. 2tp-21

LOANS

We can handle your real estate loans, conventional and FHA.

3 BR 2109 sq. ft. Home in Pioneer Estates, large den, storage galore, gas air conditioning, built-in vacuum cleaner, double garage. Owner will pay all closing costs on loan. $24,500.

Only 2 years old--3 BR; Brick Veneer; 1 3/4 baths; WB fireplace and double attachd. gar.; Near all schools--1500 sq. ft.--$17,250.00.

Small home with 2 BR upstairs & 2 possible BR in basement. Can be handled with small down payment. $5500 total price

3 BR Brick veneer, 1 year old, 1040 sq. ft., $10,600.00.

Small 2 BR house located near Junior High. Single garage & fenced back yard--$5,500.

We Need Your Listings.
BEFORE YOU BUY SEE
THE DAVIS AGENCY
Insurance-Loans
Real Estate
1604 4th Ave.
OL5-2553

For Sale: Beautiful sloping building site. Almost 2 acres one mile east of Canyon. OL 5-3433. tfc-16

INFORMATION on all Abstract and Title problems and questions at GUARANTY ABSTRACT AND TITLE COMPANY 16tf

SAW BLADES
SHARPENED
1917 TENTH AVE.
CARTER

FOR SALE: Loans on homes in Canyon to buy, build or repair. Agent for First Federal Savings & Loan Association of Amarillo. A. B. Duncan. West side of Telephone OL 5-3252. tfc-26

For Sale: 15x10 rust colored nylon rug with matching hall runner. Almost new, $75. OL 5-3929. 3tc-20

REAL ESTATE

4 bedroom stucco 150x140 ft. lot across from Jr. High School.

---

20 x 90 office bldg. on the square.

Have buyers for improved tracts near town.

---

628 acres south of Canyon 3 small irrigation wells 29% down.

---

3 bedroom frame double garage, fireplace, would trade for smaller house.

---

960 acres highly improved 8 inch irrigation, 1 mile underground pipe, natural gas.

---

2 bedroom stucco 50ft. lot near Jr. High $5,500.

---

3 bedroom near square 1 1/2 baths. $2,000.00 to handle.

---

3 bedroom in Pioneer Estates $18,900.

---

10 acres highly improved ideal country home.

COLE & BYRD
Levi Cole Jozach Byrd
1509 4th Ave. Canyon, Texas. Phone OL5-3771

REAL ESTATE

Large 3 B/R Brick, fenced, landscaped, FHA Loan Established - Buy equity on terms.

New, 4 B/R Brick oversize double garage, built-in stove & oven, dishwasher, 2 baths, fireplace, fully carpeted. Priced to trade or sell.

For Rent: 2 B/R with single garage 2107 6th Ave.

Early American, 1 1/2 story, 4 B/R, many extra's. Will show anytime.

Several other homes to buy equity or owner will help finance.

All size lots in newest additions. Terms available.

New 3 B/R Brick Pioneer Estates, all built ins, double garage, fenced, air conditioned, w/fireplace. $19,750--90% Loan Available.

CHRISTOPHER REAL ESTATE
1516 5th AVE
OL5-4354
OR OL 5-2121

For Sale: King Silverbell Cornett. 2500-6th Ave. OL 5-4043. tfc-21

For Sale: 3 bedroom house, double garage, storage room with basement. Located 1619-6th Ave. Contact Mrs. E. B. Harvey at 2104-7th Ave. OL 5-3195. 3tc-20

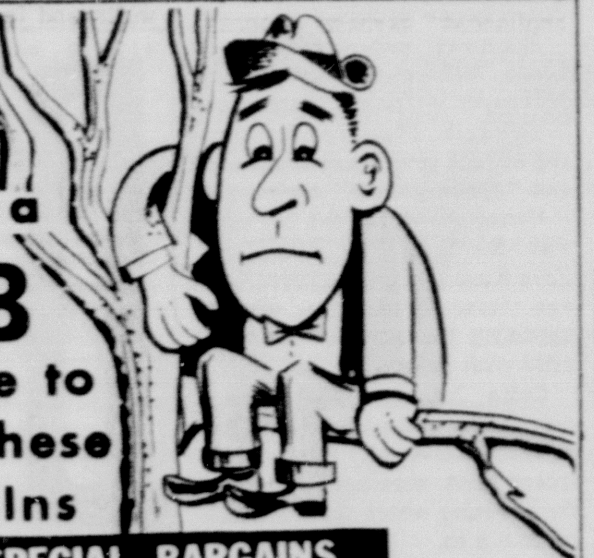

We're Out on a LIMB we have to move these Trade-Ins
SPECIAL BARGAINS

3 Bedroom, Living Room, Den, 1 and 3/4 baths, Carpet, Drapes, Wood Burning Fireplace, Double Garage, Fenced. 1204 9th Ave.

Two Bedroom, Single Bath Living Room, Dining Room, Carpet, Single Garage, Newly Remodeled. 2705 9th Ave.

Two Bedroom, Living Room, Dining Room, Carpet, Single Garage. Located at 1305 15th Avenue.

CALL US TODAY
RAR HOMES OL5-3091

For Sale: 1963 Corvair Monza convertible, 4 speed. Call OL 5-3400. tfc-22

For Sale: 1956 Chevrolet, two door coupe, V-8 with 4 barrel carburetor, 3 speed transmission with overdrive. $350. HU 8-3774. 1tc-22

Vick Agency
✓- CHECK FOR REAL ESTATE
DR 2-9213 — DR 6-6774

For Sale: Baby Equipment - Gasoline Lawnmower - Lamps. OL 5-4709 - 407 Holeman. 1tc-22

For Sale: Boys 26" English Racer, with basket & lock. Call OL 5-2305. 1tc-22

1965 - 6 passenger Ford station wagon. Low mileage, air conditioned, power. Good loan. OL 5-2234. 4tc-22

For Sale Bargain: Martin alto saxophone less than 1/2 cost. 1214-5th Ave. OL 5-4555. tfc-22

For Rent: Business building on corner 16th St. and 5th Ave. southeast corner of square. See Ray N. Byrd, Sr. 414-15th St.

For Rent: Nice 3 room furnished apartment. Call OL 5-2614. tfc-47

For Rent: Nice large 3 room apartments. Call OL 5-3364. Bill Downing, 2507 Ninth Avenue. tfc-51

CANYON UPHOLSTERY
Furniture upholstered & repaired
Large selection of fabrics, naugahyde & vinyles
604 23RD ST.
OL5-4321
FREE ESTIMATES

Furnished apartment one block from college. Partly furnished 3 bedroom house. Inquire 1908-4th Ave. tfc-21

For Rent: Nice one bedroom house. Call OL 5-4770. tfc-6

For Rent: Furnished apartment three rooms, carpets, private. $35.00 plus bills. 2001 First Ave. tfc-8

NEW EQUIPMENT

HAVE YOU SEEN THE NEW JOHN DEERE 215A WINDROWER?
Equipped with Auger platform, Pick-up reel, and hay conditioner. See the 215A along with new Balers in the size to fit your needs.
BE READY FOR YOUR HAYING NEEDS, CONTACT MARK CONRAD OR ELLIS HANES AT

DR 6-6345

JOHN DEERE
TEXAS TRACTOR & EQUIP. CO.
Amarillo

For Sale: 10 acres 2 miles from Canyon City limits. Call OL 5-2427. tfc-19

House For Sale By Owner: Pioneer Estates, 3 bedroom, 1 & 3/4 baths, panelled family-kitchen with china cabinet and wall storage unit, large bedrooms big closets. Double garage, tiled entry. $16,800. Call OL5-2345 for appointment. tfc-18

4000 Cooler $119.95. LaGrone Appliance. OL 5-3344 1518 5th Ave. tfc-15

For Sale: 3 bedroom split-level house at 1213 Hillcrest. Call OL 5-3100. tfc-20

Band Students - 2 Conn copper bell cornets for sale - call OL 5-3884. 2tc

ARAGON & HILL DRILLING
DOMESTIC WELLS AND PUMPS
WINDMILL SERVICE
PHONE **OL5-2353**
or **OL5-2653**

SEAT COVERS
CUSTOM TAILORED FOR YOUR CAR
.Auto Glass
.Radiator Service & Repair
.Furniture Upholstery
CANYON GLASS & TRIM
Roger Schrib, Owner
604 23rd OL5-4321

For Sale: Bundy Clarinet. Call OL 5-2976 after 5 p.m. tfc-21

For Sale: Small snare drum, sticks & strap. Ideal for beginner. OL 5-4644. tfc-20

For Sale: 1958 Morris Minor & 1957 Olds. Super 88. Take both for $475 See at 2501 12th Ave. or call OL 5-4644. tfc-20

For Sale: Morris Minor, good condition, economical run around car. Call Britain Studio. tfc-20

FOR LEASE
SHOP BUILDING
IDEAL LOCATION
HWY 87 SOUTH
PHONE OL5-3702

PIANO—VOICE—ACCORDIAN LESSONS
QUALIFIED - EXPERIENCED TEACHERS
OL5-4391

For Sale: 14 ft. boat, 22 horse Mercury motor; 20 guage automatic shot gun; new rototiller; car top luggage rack; two television sets. Wayne Porter OL 5-2756, OL 5-3522. tfc-20

-INSURANCE-
-REAL ESTATE-
-LOANS-
CALL
HOSEA FOSTER, AGENT
1516 5th AVE. OL5-2121
HOSEA FOSTER
OL5-2121 or OL5-3094
CLYDE ALSUP
OL5-2121 or OL5-3642
JIM CHRISTOPHER
OL5-2121 OL5-4354
OL5-2637

For Sale: Used apartment size gas range. Excellent condition. 2512-9th Ave. OL 5-3295. 1tc-22

King Tempo Cornett original price $200.00, now for $125.00. OL 5-3727. 1tp-22

FOR RENT

For Rent: One bedroom furnished apartment. Electric kitchen, air conditoned, and living room carpeted OL 5-2234. tfc-19

For Rent: Stables for horses or will board. OL 5-2258 tfc-45

AUTO REPAIR
FROM MINOR TUNE-UP TO Major OVERHAUL
Air Conditioning
McATEE&WARWICK

MOTOR OVERHAUL SPECIAL

6 CYL.	8 CYL.
$89.50	**$129.50**
Parts and Labor	Parts and Labor

THESE PRICES INCLUDE
1. Disassemble Engine
2. De-Carbon All Parts
3. Mike Crank
4. Mike Cyl. Walls
5. Fit New Rings & Bearings
6. Grind Valves
7. Replace All Gaskets & Seals
8. Assemble Engine
9. Tune & Test Drive

Additional Parts Extra
SANDY'S MOTOR EXCHANGE
701 North Fillmore Amarillo DR2-9632
No Money Down All Work Guaranteed

CLASSIFIED

For Rent: two-room apartment air conditioned and carpeted. $50 a month, bills paid. For couples. Call OL 5-3079, 1908 3rd Ave. tfc-21

For Rent: nice 2-bedroom house, unfurnished - 905 8th Ave. FL 5-3282. tfc-21

For Rent: Approved for University men. 2 or 3 room apartment. Bills paid and private bath. OL 5-3625. tfc-21

For Rent: 5 room stucco house. Fenced yard. OL 5-3202. tfc-20

3 bedroom house and 2 room house for rent. Roddy Realty. 510-15th St., OL 5-4358. tfc-21

Pennypacker IN NYLON

NYLON JERSEY. Pennypacker's jacket dress for fall ...the versatile dress you just wash, drip dry—and wear. At ease in town, suburbs or the travel circuit. Misses skirt knife-pleated; half size has hip pleats and triple gore back. Richly detailed tones of wine, blue, charcoal.

Misses sizes 10-20 Half sizes 12½-24½ 16.75

T.A. BLACK

COLLEGE STUDENTS
AVERAGE
$2-$3 PER HOUR
ON FOOD ROUTE
HOURS TO FIT SCHEDULE.
FULL TIME IN SUMMER.
SCHOLARSHIP AVAILABLE.
APPLY 2613-13TH AVENUE
OL5-4443
FRIDAY AFTER 3 P.M.

For Rent: 2-bedroom and 1-bedroom furnished apartment - 2011 2nd Ave. tfc-

FOR RENT: Furnished one or two bedroom apartments. OL 5-3961. tfc-14

For Rent: Small house, furnished 505 4th Ave. OL 5-3797. tfc-21

For Rent: Furnished apartment Efficiency OL 5-3936. Sidney Burgess. tfc-21

LOOKING FOR A HOME?
We specialize in good used homes for less money. Choice irrigated 1/2 section Swisher County.
See
C.N. COSBY
REAL ESTATE
Res 2713 9th Ave. OL 5-3739
Office 110 N 15th St. OL 5-2482

1963 PONTIAC Bonneville Vista, Air, Power, Fully Equipped $2295
1963 PONTIAC Star Chief, Air, Power, Fully Equipped, 2 Of These From $1995
1962 PONTIAC Catalina 2 DR. HT, Air, Power $1650
1960 PONTIAC Bonneville Vista, Air, Power, One Owner, Low Mileage $1195
1959 PONTIAC Star Chief, 4DR, Air, Power, One Owner $695
STEVENSON PONTIAC

Trailer space for rent by bank. 300 15th St. OL 5-3161 tfc-19

For Rent: 10 new one bedroom apartments, furnished or unfurnished. Some with fenced yards. Paradise Inn Apartments. The best for the money in Canyon. 2710-8th Ave. or 2111-2nd Ave. tfc-18

One bedroom house, clean - $35 month - OL 5-3080. tfc-

For Rent: Furnished two bedroom house. OL 5-3936 Sidney Burgess. tfc-21

Nice one bedroom apartments. Inquire 2421-13th Ave. OL 5-2050. tfc-21

For Rent: 3 bedroom, one car garage. Close to college. OL5-2192 or see Hack Harwood. tfc-22

BUILDING LOTS FOR SALE
Ponderosa Addition
Contact
Cliff Abbott
1103 26TH ST
OL5-3818 OL5-3373

2 bedroom unfurnished house for rent. OL 5-3563. tfc-22

Bedroom for boys. College approved. Private entrance and bath. 2610-8th Ave. OL 5-4085. 2tp-22

For Rent: 3 room furnished apartment. Private bath and entrance. Also private trailer space with storage building and fenced yard. 1705-3rd Ave. OL 5-3271. tfc-21

For Rent: 3 bedroom unfurnished house. OL 5-4259. 2tp-22

For Rent: Furnished 3 room house. Air conditioned and bills paid. 304-22nd St. 2tp-22

For Rent: Extra nice, small brick house. OL 5-3826 or inquire 2509 7th Ave. tfc-22

For Rent: Furnished apartment $55.00 monthly. Bills paid. 1906-3rd Ave. OL 5-4517. tfc-22

APARTMENT, 2-room furnished. Also trailer space open. W.T. Motel Hwy 87 at 2nd Ave. tfc-22

For Rent: Furnished garage apartment. 2107 7th Ave. OL 5-3570. tfc-22

For Rent: Furnished 3 room house. 508-22nd St. Inquire 510-22nd St. or call OL 5-3776. tfc-22

For Rent: 2 bedroom furnished house, also 3 room house. tfc-22

For Rent: Unfurnished 3 bedroom house. 1605 2nd Ave. OL 5-2261 or OL 5-4495. tfc-22

For Rent: Extra nice one bedroom furnished apartment. Air conditioned, electric kitchen appliances garbage disposal, parking space, 1/2 block from college. Inquire 2101 1st Ave., Co-Ed Apartment, or call OL 5-3337 or OL 5-3819. tfc-21

For Lease: 2 bedroom home in town and 2 bedroom furnished home close to town for school couple. J.C. Bellah. 1tc-22

WANTED

If you need your Garden plowed call J.B. Webb, OL 5-4656 after 5 p.m., also yard work. tfc-49

Will Buy, sell or trade HORSES, any descriptions. Contact Bill Clifford, GY9-2618, 6 1/2 miles west expressway, FM 2219. tfc-18

Ironing Wanted: $1.50 per dozen. 2401 12th Ave. Call OL 5-3638. tfc-12

WANTED: Custom mowing plowing, dirt moving, leveling and hauling. Richard Gidden, 900 15th St. OL5-3266. tfc-12

WANTED AT ONCE: Paper route boy. Good route open. Phone OL 5-2220. tfc-50

WANTED: Sewing all types and alterations. 1917 10th Ave. OL 5-4596. tfc-10

For expert repair on your TV (color or black & white) Stero-Hi-Fi or Radio. See Dodson Radio & TV 1518-5th Ave. OL 5-4261. tfc-18

Instructor in piano at W.T.S.U. starting a piano class. Call OL 5-4384 or OL 5-3228 for information. tfc-20

Will do ironing. $1.50 dozen, family bundle. 504-12th Ave. OL 5-3543. 6tc-20

Want to buy good used I.H.C. 10 foot broadcast binder. OL 5-3094 or OL 5-2121. 3tc-21

Custom hay hauling and stacking. Elmer Clement, 708-15th St., OL 5-4047. 4tc-21

Wanted: Lady to care for elderly couple. Call OL 5-2644. 2tc-21

Wanted baby sitting in my home. Experienced and loving care for pre-school children. OL 5-4656. 3tc-21

Wanted someone with binder to cut 35 acres of cane. L. S. Johnston. 2tc-21

Part or full time, experience unnecessary, we train. Not door to door selling. Call for apointment 4 to 6 p.m. DI 9-1983 or DI 9-1467. 1tc-22

Housewives and Mothers of school age children. Earn $8 in 3 hours booking and delivery. Watkins Products. Apply 2613-13th Ave. Friday 3rd after 3 p.m. tfc-22

Help Wanted: Waitress apply morning at Al's Restaurant in Happy, Texas. 3tc-22

Wanted: Baby sitter in my home 3 mornings a week. Own transportation desired. OL 5-3028. 2tc-22

MISCELLANEOUS

Strayed, sorrel Quarter Horse stallion, from 6 miles south of Amarillo. Roy Davis, DR 2-5445. tfc-21

FOR HOME DELIVERY and mail subscription to the Amarillo Daily News, Amarillo Sunday News-Globe and the Amarillo Globe-Times, call Sam Jolly OL 5-2220. 16-tf

Opening Friday September 3rd Next-to-New Shop. Clothing, shoes, antiques and gifts, painting, picture frames and many other items. 102 South Talley, Happy, Texas. "Drive a few miles save a lot of money." 2tc-22

Luzier Custom complexion care. Consultant now in Canyon. Mrs. Raymond C. Reynolds. OL 5-4371. 1tc-21

CARD OF THANKS

Card of Thanks
The children of the Lester Dowells and Jean Harris families wish to express heartfelt appreciation for the many thoughtful kindnesses expressed in so many ways following the loss of our loved ones. The familes of Royce Dowell, Bryce Dowell, James Brandes, R. Kenneth Harris, Bert Andrews, Glenn Hardin. 1t-22

Card of Thanks
We wish to express our appreciation and deep gratitude to our friends and neighbors for their expressions of sympathy during the recent passing of our father.
The family of W.L. Browning 1t

LEGAL NOTICES

SHERIFF'S SALE
STATE OF TEXAS
COUNTY OF RANDALL
By virtue of an Execution issued out of the Honorable 47th District Court of Potter County, on the 19th day of July, A.D., 1965, by the Clerk thereof, in the case of BANK OF THE SOUTHWEST versus, J. D. STRICKLAND, No. 41173-A and to me, as Sheriff directed and delivered, I will proceed to sell, within the hours prescribed by law for Sheriff's Sale, on the FIRST TUESDAY in October, A.D., 1965, it being the 5th day of said month before the Court House door of said Randall County, in the City Canyon, Texas, the following described property, to wit:
Lots 6, 7 and 27, Block 11, McCarty Addition, City of Amarillo, Randall County, Texas
Levied on this 25th day of August, 1965, as the property of J. D. Strickland to satisfy a Judgment amounting to $1645.37 with interest from the 28th day of June, 1965 at 10 per cent per annum and all cost of suit, in favor of BANK OF THE SOUTHWEST, Amarillo, Texas.
GIVEN UNDER MY HAND, this 25th day of August, 1965.
L.S. JOHNSTON, SHERIFF
RANDALL COUNTY, TEXAS
BY RECIL JOHNSON, DEPUTY
3tc-22

"NOTICE TO CREDITORS OF THE ESTATE OF ROSE RODDY BURCH, DECEASED
"Notice is hereby given that original Letters Testamentary upon the Estate of Rose Roddy Burch, deceased, were granted to me, the undersigned, as independent co-executor, on the 31st day of August 1965, by the County Court of Randall County, Texas, in Probate Cause No. 1747. All persons having claims against said Estate are hereby required to present the same to me within the time prescribed by law. My residence and post office address are 4016 Jackson Street, Amarillo, Randall County, Texas.
"Dated this 31st day of August 1965."
Roy Lee Burch
Independent Co-executor
Of the Estate of
Rose Roddy Burch, deceased
1tc-22

THE STATE OF TEXAS
To any Sheriff or any Constable within the State of Texas—GREETING:
You are hereby commanded to cause to be published, ONCE, not less than ten days before the return day thereof, exclusive of the date of publication, in a newspaper printed in Randall County, Texas, the accompanying citation, of which the herein below following is a true copy--(but if there be no newspaper so printed in said county, then that you cause the said citation to be posted for at least TEN days before the return term thereof as required by law).

CITATION BY PUBLICATION
THE STATE OF TEXAS
TO ALL PERSONS INTERESTED IN THE ESTATES OF GARY DON WILLIAMS AND JUDITH ANN WILLIAMS, Minors, No. 1022, County Court, Randall County, Texas. NAOMI WILLIAMS, Guardian of said estates, in the above numbered and entitled estates filed on the 30 day of August, 1965, her verified account for final settlement of said estates and requests that said estates be settled and closed, and said applicant be discharged from her trust.
Said application will be heard and acted on by said Court at 10 o'clock A.M., on the first Monday next after the expiration of ten days from date of publication of this citation, the same being the 13th day of September, 1965, at the County Court Courthouse in Canyon, Texas.
All persons interested in said estates are hereby cited to appear before said Honorable Court at said above mentioned time and place by filing a written answer contesting such application should they desire to do so.
The officer executing this writ shall promptly serve the same according to requirements of law, and the mandates hereof, and make due return as the law directs.
GIVEN UNDER MY HAND AND THE SEAL OF SAID COURT at office in Canyon, Texas, this the 30 day of August, A.D. 1965.
T.H. LAIR,
Clerk of the County Court,
Randall County, Texas,
By V. Byars,
Deputy
1tc-22

THE STATE OF TEXAS
TO: WILLIAM MARTIN
GREETING:
You are commanded to appear by filing a written answer to the plaintiff's petition at or before 10 o'clock A.M. of the first Monday after the expiration of 42 days from the date of issuance of this Citation, the same being Monday the 4th day of October, A.D., 1965, at or before 10 o'clock A.M., before the Honorable 47th District Court of Randall County, at the Court House in Canyon, Texas.
Said plaintiff's petition was filed on the 20 day of August, 1965.
The file number of said suit being No. 7088
The names of the parties in said suit are:
Jena Beth Winfield and Vertreece Winfield as Plaintiff's, William Martin as Defendant.
The nature of said suit being substantially as follows, to wit:
Paragraph No. II through VII of Plaintiff's Original Petition.
If this Citation is not served within 90 days after the date of its issuance, it shall be returned unserved.
Issued this the 20th day of August A.D., 1965.
Given under my hand and seal of said Court, at office in Canyon, Texas, this the 20th day of August A.D., 1965.
MAVIS HILL Clerk
Court RANDALL County, Texas
By Janice Gerber Deputy
II.
On the 23rd day of July, 1948, Plaintiff Jena Beth Winfield was divorced from Defendant William Martin. Said divorce decree was entered in Cause Number 2041, District Court, Judicial District, Randall County, Texas.
III.
The decree of divorce entered in said cause provided that Plaintiff Jena Beth Winfield, formerly Jena Beth Martin, was to have the possession, use and enjoyment of the home and furnishings belonging to Plaintiff and Defendant. Said decree also provided as follows:
"It is further ordered by the Court that in the event said defendant shall fail and refuse to make the monthly payment provided herein and shall fail to make the payments required on said loan and said plaintiff be required to make the same and make it, that she shall be entitled to be sugregated to the lien existing on said premises in her

SEE LEGALS PAGE 6

BEST BUDGET BEEF BUYS

THE
HAPPY FOOD BANK
½ BEEF COMPLETELY PROCESSED
DR. WT. 52¢ LB
FRONT QTR. COMPLETELY PROCESSED
DR. WT. 42¢ LB
HIND QTR. COMPLETELY PROCESSED
DR. WT. 62¢ LB
25 LB. PACKAGE BEEF ASSORTED
PRIME CUTS—— $14.95
NOW CUSTOM SLAUGHTERING DAILY
MON. THRU FRI.
Easy Finance Plan On All Beef Purchases
BOX 457 HAPPY, TEXAS PHONE 749-2491

GET YOUR
Back-To-School
LEVI'S
AT
T.A. BLACK

FOR
YOUR
WHITE LEVI'S
SEE
CHEATHAM
CLOTHIERS

YOUR HEADQUARTERS FOR
LEVI
ALL THE POPULAR SIZES AND COLORS
WARREN'S

$5.98
The right fit in the right fabric!
WHITE LEVI'S
in Heavyweight
CORDUROY
The long, lean look of WHITE LEVI'S looks even better, accented in the vertical ribbing of handsome, heavyweight, carefree corduroy. A must for your school wardrobe—better get a couple of pairs!

LEGALS

favor as against any interest in the property owned by said defendant and that she should make such payments and partition of said property be hereafter made that all of such payments so made by her shall be considered as her separate property and that she shall have a lien on said home and the community interest thereon to secure its payment together with the rate of interest which said loan now draws from the date of payment until the establishment of said lien." Said residence is located at 4013 South Hayden Street, Amarillo, Texas and is described as Lot 12, Block No. 10 of Hermitage Addition to the City of Amarillo, Randall County, Texas.

IV.

From the date of the granting of said divorce decree, Plaintiff Jena Beth Winfield has made all except two of the mortage payments on said residence, which payments since the 23rd day of July, 1948 through the 20th day of August, 1965, have amounted to one hundred fifty-four payments of $33.30 each, or an aggregate of $5,128.20 (principal - $4,003.84, plus interest of $1,124.36). The above described mortgage payments have been made on one certain promissory note payable to the order of Farm & Home Savings & Loan Association of Missouri in the principal amount of $4,500.00. Said note is secured by Deed of Trust of record at Volume 45, page 277, of the Deed of Trust Records of Randall County, Texas, to which record reference is here made for all purposes.

V.

Under said decree of divorce and under the facts Plaintiff Jena Beth Winfield is entitled to a partition of said residence and reimbursement for the pro rata portion of said mortgage payment which accrued to the benefit of Defendant, to-wit: one-half of $5,128.20, or $2,564.10.

VI.

Though demands have been made by Plaintiffs upon Defendant to pay such pro rata portion of said mortgage payment and interest, and though demand has been made by Plaintiff Jena Beth Winfield upon Defendant for a partition of said residence, the Defendant has failed and refused and still fails and refuses to pay to said Plaintiff such pro rata portion of said mortgage payments, interest thereon, and said Defendant refuses to agree to a partition of said residence and furnishing to Plaintiff's damage in the sum of $2,564.10.

VII.

Premises considered, Plaintiff Jena Beth Winfield prays that Defendant be cited to appear herein and on final hearing Plaintiff Jena Beth Winfield have judgment against Defendant for the sum of $2,564.10, interest and costs; for foreclosure of such lien created by said judgment of divorce; order of sale and for partition of any amounts which said residence may bring over and above Plaintiff's lien, and for general relief.

Pioneers. . .

(Continued from Page 1)

"if only our ladder hadn't been broken, too."

For a moment he watched a co-worker struggling to hold the two halves of the ladder together, shrugged as the boy leaned it against the barbershop front, and nodded toward the former site of a small Indian camp.

"We had one of the tepees fastened down well. It's torn some, but the other one was blown down somewhere. We'll have to find it and see what can be done with it."

Everyone connected with Pioneer Theatre was anxious to repair the sets before the Wednesday performance, which would begin the final week of this season's production.

Record attendance was set Saturday night when 1375 persons attended the amphitheatre show. This broke an earlier record established only last Wednesday with a total of 1077 spectators.

Bad weather early in the weekend discouraged attendance somewhat, but the high total Saturday was followed by a count of 1253 Sunday.

While the dust storm and wind damage forced cancellation of Monday night's performance, little rain was reported. According to C. E. Box, Palo Duro State Park gate ranger, .10 inches of rain was the total precipitation received at the park gate Monday evening.

Mr. and Mrs. W.R. Crow were in Albuquerque, New Mexico recently to attend funeral services for her brother, L.E. Brooks.

ASC. . .

(Continued from Page 1)

and is responsible for the administration of various programs.

Voting is by mail, Frost explained, and ballots have been sent to each known eligible voter. If one should not receive a ballot through the mail, he added, he may obtain one by writing or calling Randall County ASCS Office, Box 929, Canyon.

Envelopes containing the marked ballots may be mailed or returned to the Randall County ASCS Office anytime before September 8. Ballots will be tabulated by the county committee September 13 in the office, at 1408 4th Ave. in Canyon. Public is invited to witness the vote counting.

Those eligible to vote are usually farm owners, tenants or sharecroppers who are also eligible to take part in one or more of the programs administered by the ASCS committees.

For each committee, three regular members and two alternates will be elected. The chairman, vice-chairman and third regular member of the community committee will also serve as delegates to the county convention, where the county committee will be chosen later this month. Alternate committeemen serve as alternate delegates to the county convention.

Randall County has seven community divisions, with a committee to be chosen for each. They are: A, Canyon; B, Sunny-Hill and Fairview; C, Jowell; D, Umbarger; E, Highland; F, Trigg-Zita; and G, Stone. Between seven and ten nominees are on each ballot.

Questions on eligibility to vote and hold office, or on the election procedure, will be determined by the ASCS county committee, subject to appeal to the state committee.

In other ASCS announcements, Lloyd said his office hoped to begin feed grain and wheat payment about Sept. 1. In most cases, feed grain and wheat payments will be made at the same time.

Sept. 15 is the final date to request waiver of the "75 percent planting provision" for cotton, according to ASCS. Farmers unable to get at least 75 percent of cotton acreage planted last spring because of rain or other reasons beyond their control, should submit request for waiver as soon as possible. Failure to do so could mean a reduction in cotton allotment for next year, ASCS pointed out.

Classes. . .

(Continued from Page 1)

are 31 new teachers.

"Six teachers were moved to Gene Howe from Rex Reeves," Laycock explained, "and one was transferred from the high school. The other seven are new to this school system."

While building is going on at Gene Howe and Canyon High, other improvements have been made at Rex Reeves and the junior high school.

Members of Canyon Junior High will return to a completely equipped library. Work has been done on the room itself, said Laycock, such as sanding the floors, and new tables and chairs have been added, among other changes made.

New folding tables with attached seats have been added to the north cafeteria dining room of Rex Reeves School, he mentioned. The large room will now be used for physical education and music as well.

One less bus route will be required this year due to the convenience of the new school, Laycock reported. Buses are required to serve all areas outside a two-mile radius of each school, he added.

Seventeen official bus routes will be in operation. Two new buses have been ordered for the school system but will not arrive before the beginning of school. There will be no lack of transportation however, assured Laycock, as various buses are kept in reserve, providing more than enough needed to supply the 17 routes.

General faculty of the Canyon Public Schools system met at 8 a.m. Tuesday for an introductory session in the high school auditorium. Laycock presided over most of the meeting.

Introductions were made and information given the new teachers. Announcements were made to new and returning faculty members about materials needed in the coming year.

Laycock outlined administration policies and reviewed the policy handbook with the faculty, as well as presenting the budget. Following the meeting teachers were served coffee and other refreshments as they visited with one another.

Going somewhere? Or been? The Canyon News wants to know about it--and so do its readers.

Arrangements. . .

(Continued from Page 1)

yon and on the WT campus. The governor was speaker last spring at the annual meeting of the Panhandle-Plains Historical Society.

Among the dignitaries expected to be present are the governor and Mrs. Connally, Lt. Gov. Preston Smith and Attorney General Waggoner Carr.

Festivities will begin with a reception in the ballroom of the Student Union Building at 6:30 o'clock. Dinner will be served at 7:30.

Grady Hazlewood Appreciation Day is jointly sponsored by the Canyon Chamber of Commerce, Panhandle-Plains Historical Society and WTSU. Tickets for the banquet are being sold at $10 a plate with any profit shown being contributed to Panhandle-Plains Museum in the name of Senator and Mrs. Hazlewood.

Deadline for purchase of tickets is 5 o'clock the afternoon of Sept. 16. Tickets are available at the Canyon Chamber of Commerce office and at the business office at West Texas State. Tickets also will be on sale at several towns in the Panhandle, including Amarillo.

"This is a non-political affair," Dr. Smith emphasized. "Grady's hometown is paying honor to him, not as a member of any political party, but a good and faithful servant of his area who, over the years, has toiled on behalf of his neighbors."

Preparations are being made by several committees. H.R. Fulton, Jr., Chamber president, is in charge of program and decorations. Mayor Clarence Eugene Thompson will see to erecting a speaker's platform and provide other necessary furniture.

Dr. Smith will be in charge of invitations. In charge of ticket sales will be Hosea Foster and Roland Black. Jerry LaGrone will handle traffic and transportation.

Joe Gidden will be responsible for lighting and the public address system and Dr. Paige Carruth will see to roping off the banquet area.

Killgore. . .

(Continued from Page 1)

to the Atomic Engery Commission for an atom-smasher.

The number of proposals being considered still by the AEC has been reduced to 33, according to Kraus, but he believes WT is among that group.

As long as it appears that the center might be selected as the site for the atom-smasher, he said, he intends to increase his understanding of the project.

"I'm keeping up with the field," said Kraus, "in order to stay as prepared as I can to meet with others regarding the atom-smasher."

Kraus visited Argonne National Laboratory in Chicago and Avco-Everett Co. in Everett, Massachusetts, to make a technical study of super-magnets.

He conferred also with scientists at the Massachusetts Institute of Technology regarding work with super-conductors.

Decision is expected to be made near the end of this year on the location of the atom-smasher, commented Kraus.

Jaycees. . .

(Continued from Page 1)

E-Way.

Men from the organization will serve drivers and their families free coffee, tea and other drinks for the children during the four day week end.

"Beginning Friday evening Jaycee members and Canyon Jaycee-Ettes will begin an around-the-clock operation," commented Guy Hamblen, Jaycee chairman.

"We will stop motorists in an effort to prevent accidents during the holiday," Hamblen said. Tents will be erected between the E-Way and the service road north of Canyon.

Workers will operate in shifts keeping the rest stop open for a total of 72 hours beginning Friday evening through Monday evening.

Hamblen, rest-stop chairman, is being assisted by Nick Dodson, Weyman Brown, Jim Scott, and Weldon Prichard. Jaycee-Ettes working will be under the supervision of Mrs. Meade Michael, president.

Signs will be placed near the motorist's stop and a wrecked vehicle will be on display near the tents.

Safety pamphlets will be given each car and persons stopping will be asked to sign a registration book. Drivers will also be given a self-addressed card from the Jaycees and asked to write their comments upon arriving at their destination safely.

It's. . .

(Continued from Page 1)

iff and one of the investigating officers, said Fernandez made a statement. Officers quoted the man as saying he climbed over a fence at the rear of the building and used a piece of metal conduit to knock a lock off the back door.

Albers said the building firm office was ransacked.

Taken were several coins from the coin collection belonging to Gene Root, company bookkeeper. Albers said Root values the collection at $100.

Officers believe a screwdriver was used to jimmy open a soft drink machine. Costley said Fernandez was carrying a screwdriver when he was arrested.

The deputy said the screwdriver was identified as belonging to an RAR workman.

Officers quoted Fernandez as having said he entered the building firm about 2 o'clock Wednesday morning and left about daylight.

Fernandez was arraigned Wednesday morning before Justice of the Peace W.A. "Bill" Wilson and his bond set at $1,000. He is being held in Randall County jail in lieu of bond awaiting action of a Randall County grand jury which convenes next Wednesday.

Grants. . .

(Continued from Page 1)

and according to AP we were given $30,360. We also requested $63,240 for our museum library, and these figures indicate we will receive $78,726."

Also requested was $155,867 for the Killgore Research Center, and available information showed this recommendation approved as such.

According to Henson, funds received would be applied immediately to these current projects, all of which are planned for completion in 1966.

Museum library comprises one floor of the new addition to Panhandle-Plains Historical Museum. The library would be supplementary to the regular WT library, and all manuscripts would be available to students for study.

A grant of $109,029, applied for at the same time as the others, was approved in July for the campus library. These funds will be used for stack rooms in the library.

News About Town

Mr. and Mrs. Earl Miller and Kevin and Mrs. Lois Rogers and son, Kerry, visited during the week end at Earth with the Miller's daughter, Mrs. Wylie Hannah, and family. Returning to Canyon with the group were Sharon and Debbie Miller who had spent several days visiting in the Hannah home.

Mrs. Joe M. Crowley has returned from a month's visit with her daughter's family, Rev. and Mrs. Bob Goodwin, in Lubbock.

Mr. and Mrs. Joe Grady Crowley were in Colorado Springs, Colorado recently on a few days vacation.

Mr. and Mrs. J.C. Curb had as their guests recently their daughter-in-law, Evelyn Curb, and a granddaughter, Susie Curb, both of Albuquerque, New Mexico.

Gene Maddux of Carson City, Nevada is visiting with his grandparents, Mr. and Mrs. C.S. Devenport.

Cafeteria Menu

Friday, September 10
Pot Roast with
Carrots-Potatoes-Onions
Cabbage Relish
Cherry Cobbler
Bread-Butter-Milk

Monday, September 13
Tuna Salad in Lettuce Cup
Asparagus
Fluffy Rice - Spiced Prunes
Chocolate Cake-Fudge Sauce
Bread-Butter-Milk

Tuesday, September 14
Meat Balls
Spaghetti in Tomato Sauce
Green Beans-Spiced Beets
Apricot Cobbler
Bread-Butter-Milk

Wednesday, September 15
Barbecued Chicken
Buttered Potatoes
Broccoli - Celery Sticks
Fruit Cup
Rolls-Butter-Milk

Thursday, September 16
Hamburgers - Cheese
Lettuce-Tomatoes-Onions
Baked Beans
Butter Cookies
Chocolate Milk

HAVE YOU HEARD THE GOOD NEWS?

THERE'S A CHAMBER OF COMMERCE SPONSORED JIGSAW JAMBOREE SET FOR THURSDAY SEPT. 9

10 A.M TO 8 P.M.

BARGAINS GALORE - - -

AND PRIZES TOO!!

WATCH THE ADS IN THE NEXT ISSUE OF THE CANYON NEWS

MR. MERCHANT

DON'T MISS THE OPPORTUNITY TO PLACE YOUR MERCHANDISE BEFORE THE READERS OF

THE CANYON NEWS

Scout Troop 108 Holds Honor Court

Two Eagle Awards were presented in a Court of Honor for Boy Scout Troop 108 Monday night at the Presbyterian Church.

Curtis O'Donald, son of Mr. and Mrs. Cecil O'Donald, and Craig Parker, son of Mr. and Mrs. O.W. "Bud" Parker, received the highest regular scout awards in ceremonies climaxing the special awards meeting.

O.W. Parker presented the Eagle Award to O'Donald, while Parker received his from Dr. W.J. Wooten.

Welcome was given by Joe Gidden to the meeting honoring members of Troop 108, sponsored by the Rotary Club.

David Graham presented Second Class Awards to Kenny Bacon, Lacey Comer, Mickey Comer, Jerry Mariner, Mike Smith, Wallace Stevens, Mark Vaughan and Joe Ziegler.

First Class badges were awarded by Johnny Barrett to Kenny Bacon, Lacey Comer, Mickey Comer and Ricky Ziegler; Craig Parker presented the Star Awards to Johnny Barrett and Ricky Ziegler.

Those who have earned Life Awards were honored by Curtis O'Donald. These included Johnny Barrett, Chris Blasdel and Don Edmondson.

Louis Machuca presented 56 merit badges in 25 divisions, and Scoutmaster Dick Ziegler awarded 17 rifle medals.

Recognition was given scouts who participated in the Sipapu Skiing Trip, Junior Leader Training Camp and Summer Camp at Camp Don Harrington, and the Pecos Mountain Trip.

Colored slides of the Pecos Trip were shown during a reception which followed the Court of Honor. Refreshments were furnished by mothers of the scouts under direction of Mrs. Dick Barrett and Mrs. Carroll Vaughan.

Centerpiece was provided by Mrs. Parker and Mrs. O'Donald, on a tablecloth made by the troop in scout colors and decorated with the various patrol designs of the troop.

EAGLE SCOUTS ARE admired by their parents. Craig Parker, left, is joined by his parents, Mr. and Mrs. O.W. "Bud" Parker, while Curtis O'Donald, right, stands with his parents, Mr. and Mrs. Cecil O'Donald.

Dettens Hold Family Reunion

The Detten descendants, children, grandchildren and great-grandchildren of the late Mr. and Mrs. Henry Detten gathered in Ellwood Park Amarillo, Sunday, August 15, for a basket lunch and visiting.

Henry and Anna Detten, early day settlers of the Panhandle, came to Texas from Illinois in 1907 and were pioneer settlers in Carson and Potter Counties where they reared their seven children including John and Robert of Amarillo, Clara (Mrs. Frank Grabber) of Canyon, and Leo and Arthur of Panhandle.

John Detten was the oldest member present and Rebecca Joan, 6 week old daughter of Mr. and Mrs. Joe Detten and granddaughter of Mr. and Mrs. Robert Detten, was the youngest.

Mr. and Mrs. Richard Detten and family of Ponca City, Oklahoma travelled the fartherest distance to attend and the Leo Dettens had the largest family present.

Of some 270 living members in the family some 135 were present including Mr. and Mrs. Joe Detten and children, James and Joseph Detten and families and two granddaughters, Sue and Jo Kroboth, all of Amarillo.

Mr. and Mrs. Robert Detten and children, Bob and Joe Detten and their families, Mr. and Mrs. Ray Detten, all of Amarillo, Mr. and Mrs. Richard Detten and children of Ponca City, Oklahoma.

Mrs. Frank Grabber and children, John and Eugene Grabber and their families, Mary and Ed Grabber, all of Canyon. Mr. and Clarence Bertrand and family, Mr. and Mrs. Clarence Wink and family, both of Amarillo, Mr. and Mrs. Leo Detten of Panhandle; Mr. and Mrs. Bernard Koetting and family of Lubbock, Mr. and Mrs. Robert Kuehler and family of Groom, Mr. and Mrs. Donald Detten and family of Claude, Mr. and Mrs. Ralph Detten and son of Hereford, Mrs. Ashby Lewis and daughter of Amarillo; Floyd and Paul Detten of Panhandle.

Mr. and Mrs. Arthur Detten of Panhandle and children, Mr. and Mrs. Don Duley and children of Amarillo, Mr. and Mrs. Eddie Rohrback and daughters of Vega, Mr. and Mrs. Steve Detten and family of Amarillo, and Danny, Mary Frances, Cheryl, Lois Janelle and Roseann of Panhandle.

Mr. and Mrs. Francis Neusch and family of Panhandle and Mr. and Mrs. Cyril Neusch and family of Amarillo.

Kids, Inc. Practice

Forty-nine boys began practice Tuesday in two Kids, Inc., football teams.

Registration was completed last weekend and rosters turned in by the Canyon coaches, C.E. Winn of the Minors and Jon Low of the Majors.

Schedules for the teams will be made out in the next week, estimated Low, in preparation for the first game, September 16.

Teams are holding practice sessions in Connor Park between 4:30 and 6 p.m., but will change schedules after school begins next week. Practice days are Monday, Tuesday, Thursday and Friday, with games played on Saturday.

Uniforms were distributed Tuesday to the 21 Major League players and 28 Minors.

Members of the Majors who are returning this year are Chuck Wright, Robbie Carter, John Hoover, Michael Cox, John Upshaw, Rick Edmondson, Desley Altmiller, Sammy Kerbel, Mickey Comer and David Low.

Others returning are Joe Ziegler, Danny Davis and Mark Vaughn. Mike Shadix played last year for Kids, Inc., in Amarillo.

New members include Greg Livesay, Bob Lindsey, Bynum Morris, Howard Bryant, Del Thomas, Harry Sims and Roger Burton.

In the minors, Winn reports the following returning players: Mark Winn, William Moore, Gary Hair, Gary Byars, Ed Lair, Terry Griffin, Kevin Smith, William Johnson, Ronald Branum and Raby Ratliff.

Also returning will be Douglas Day, John McBride, Allan Beghtel, Roy Beghtel, Ricky Lyles, David Morris and Dale Ratliff.

New players include Rex Keeling, Mike Martin, Randy Woods, Ricky Phemister, Mark Guill, Vance Johnson, Robert Boyett, Kerry McDowell, Raymond Byars, Jerry Sparks and Alan Wright.

Tasty Lunches Served In Canyon Cafeterias

Canned food lined from floor to ceiling will be enough to get started, according to Jimmy Plain, business manager for Canyon Public schools.

Plain estimates that some 16,000 pounds of green beans, corn, peaches and other canned foods are on hand to start the cafeterias operating this year.

Gene Howe Elementary School in south Amarillo will not have cafeteria facilities at the opening of school according to Plain.

Canyon's Public Schools serve a Type-A hot lunch featuring a meat, two vegetables, salad, hot bread and butter. Meals are identical in all schools and menus are planned once each month with a joint meeting of staff heads.

Included among the staff for the cafeterias are Mrs. Guy Ford, Rex Reeves Elementary; Mrs. Harry Green, Canyon High School; Mrs. Gene Peppard, Canyon Junior High; Mrs. Merle Weathers, Gene Howe Elementary in south Amarillo; and Jimmy Plain, co-ordinator and business manager for the schools.

"All our schools serve the same lunch except in the case of a shortage of a vegetable or something then we change," commented Mrs. Gene Peppard.

Cafeteria staffs vary according to the number of pupils to be served. Rex Reeves Elementary employs a staff of 8 full time cooks, 3 part-time cooks and 4 college boys in the dish room. The elementary staff is in contrast to the junior high which employs some 5 additional cooks and has 3 college helpers.

The Junior High lunchroom has a seating capacity of 250 and the head cook expects to serve about 400 daily from an estimated enrollment of 600 pupils. Lunch lines will be open from 11:55 until 12:40 p.m. daily.

"We usually get to the schools about 7:30 in order to prepare the meal in time," comments Mrs. Peppard.

"Clean up time is around 2:30 after everyone has been served. Of course some days we get out later and on hamburger days we often get away a little earlier," related Mrs. Peppard.

"Highlight of hamburger day, which usually comes on a Thursday, is chocolate milk," according to Mrs. Peppard. The menu also includes a vegetable or salad.

Some 900 or more pupils are expected to be served in the elementary school according to Mrs. Guy Ford, head cook. Meal tickets are available for all public school students.

At Canyon Elementary tickets with 20 meals for the first through third grades sell at $6 or 30 cents per meal. Tickets for the fourth through sixth grades are priced at $7 or 35 cents per meal. Junior High and High School meal tickets sell at $7 or 35 cents per meal.

Gene Howe Elementary School will have the same ticket prices as elementary students at Rex Reeves in Canyon according to Plain.

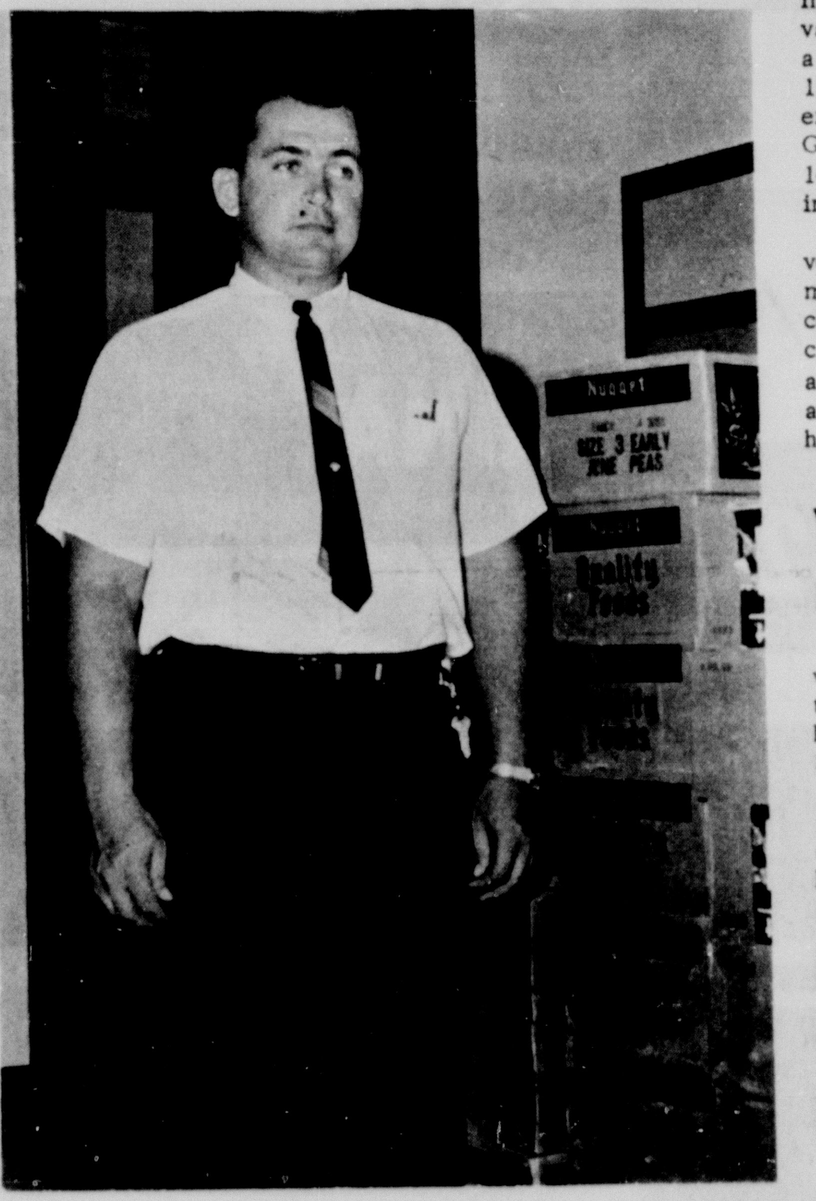

JIMMY PLAIN, business manager for Canyon Public Schools, stands beside a large assortment of canned vegetables and fruits that will be an ample supply to start operation of the four school cafeterias when school opens next Tuesday.

Atkinsons To Begin Fifteenth Year Here

Strauss Atkinson will begin his fifteenth year Sunday as pastor of Canyon First Baptist Church.

Since moving to Canyon from Kermit in September of 1951, Rev. Atkinson has seen the membership of First Baptist Church double. In that time 3,000 members have been received into the church, 700 of these by baptism.

At present the resident membership of the church stands at about 1,450 and total membership at about 1,900.

Rev. Atkinson is first to admit that a difficult job wouid have been well nigh impossible without the help of his wife, Geftrude.

Strauss, as he is known about town, was born at Florence but at the age of eight moved to Littlefield in Lamb County and grew up there. Gertrude is a native of Littlefield.

Strauss was graduated from Littlefield High School in 1935 and spent four years in the grocery business before going into the ministry in 1939. He attended Hardin Simmons University and received his BA degree there in 1944. He attended Southwestern Seminary in Fort Worth in 1944-45.

His first pastorate was Moran but he moved to Kermit in 1945 and was pastor there for six years before coming to Canyon.

Strauss has done post graduate work at West Texas State University in the field of counselling and in 1957 was awarded an honorary Doctor of Divinity Degree from Wayland Baptist College.

Rev. Dr. Atkinson's activities in his denomination have been varied and many. He has been a Wayland trustee for the past 13 years. He served on the state executive board of the Baptist General Convention of Texas for 14 years and on the state training union board for 6 years.

He served on the Texas convention's student advisory committee for 6 years. He only recently was presented a certificate of appreciation by the Texas convention public relations advisory committee on which he has served for five years.

He wás on the Amarillo YMCA board for three years.

Here in the community, Strauss has served as a member of the Chamber of Commerce board and is active in the Canyon Lions Club. He has been a Lion for 20 years.

Strauss has been on religious focus week teams on college campuses on two occasions and he preached baccalaureate sermons at Wayland and Hardin Simmons. He has held revival meetings in most Southern states as well as others.

He toured Japan in 1963 during the "New Life Crusade" there and preached for a 10-day revival meeting at Kokora, Japan. He also was evangelist for an 8-day meeting at Tapei, Taiwan. He visited Hong Kong, Okinawa and other points in the Orient.

Calvary Baptist Church was a mission of First Baptist Church when the Atkinsons began their ministry in Canyon. It became an independent church in 1952.

"The community has been very good to us as a family," said Dr. Atkinson. "We appreciate the contributions it has made to our lives and we appreciate its high academic and moral standards."

The Atkinsons have two daughters, Mrs. Dale Cain, whose husband is pastor of Wheeler First Baptist Church; and Mrs. Gary Ward. The Wards teach in Dumas public school system.

They also have one granddaughter, Tracie Lynn Cain, 4 years old.

REV. AND MRS. STRAUSS ATKINSON

Variety Ring Sets Meeting

Canyon Mother-in-Law Club will begin fall meetings September 9 with a session at the home of Mrs. John H. Wright, 503 13th Street.

The program will begin at 2:30 p.m. Co-hostesses for the occasion will be Mrs. C. W. Newson, Mrs. H.C. Hudson, and Mrs. C.W. Dunn.

Rites For Former Resident

Funeral services for Barbara Haas, 35, will be conducted today, Thursday, at First Methodist Church in Pampa.

Mrs. Haas died Tuesday in Pampa. She was a niece of the Dewey Smiths of Canyon and former resident of Canyon.

Surviving are her husband, Darrell Haas, Pampa; her parents, Mr. and Mrs. Frank Dawson, Pampa; a sister, Carol Lewis of Amarillo; and a brother, Dr. Jerry Dawson of Wayland Baptist College, Plainview.

New Scout Colors Awarded Troop

Colors of newly-chartered Boy Scout Troop 130 were awarded troop members in a Court of Honor last Thursday evening at Hollywood Baptist Church.

Members of the new scout troop serving Hollywood Addition of south Amarillo received their turquoise and white neckerchiefs from Eagle Scout Gene Meyers of Troop 66 in Canyon.

Meyers had presented seven Tenderfoot Awards earlier in the ceremonies, explaining the challenges of scouting to the boys and expressing his hopes that they would accept the challenges and eventually become Eagles.

The seven new members are Ted Hornsby, Duane Hays, Leslie Rogers, Dennis Stevenson, Ronnie Kestler, Mutt Pair and Melvin Mathis.

They bring the total membership of the troop to fourteen. Troop 130 received its charter April 16 of this year, with seven charter members, Duane Harp, Ted Hornsby, Ronald Kestler, Melvin Mathis, James Malone, Jr., Edward Pair and Jeffory Pair.

Master of ceremonies for the evening was Tom Burkhalter, and the processional flag ceremony by Troop 130 was led by Mike Lovelady of Troop 66 of Canyon. Jerry Hays gave the invocation.

Scoutmaster Harold Lovelady reported on summer camp and, with Assistant Scoutmaster Jack Mathis, presented several special awards. These included honor tent award to Duane Harp, Ted Hornsby and Dennis Stevenson.

Highest honor was Honor Camper, declared an unbreakable tie between Duane Harp and Lesley Rogers. Mike Lovelady was awarded Senior Patrol Leader in an unchartered capacity and Jeff Pair Assistant Senior Patrol Leader.

Benediction was given by the Rev. Dorian Blasingame, pastor of the Hollywood Baptist Church Ceremonies were followed by refreshments, served in Fellowship Hall.

Troop committee members of the new troop are Tom Burkhalter, Jack Lynch, Rev. Dorian Blasingame and Emmett McClenny. Institutional Representative is Jerry Hays; Harold Lovelady is Scoutmaster; and his assistants are Jack Mathis and Bill Walker.

Visiting with Mr. and Mrs. J. Roy Davis recently was a nephew, Dwayne Staggers, and family who were enroute to Boulder, Colorado where he will be attending school.

Other guests of the Davises recently were Mr. and Mrs. Darrell Staggers and daughter of Paige, Arizona. Staggers is also a nephew of the Davises.

Attending the 75th anniversary of Sonora, Tex. recently were Mr. and Mrs. J.W. Pepper and daughter, Mary Ann, and Mr. and Mrs. Birl Davis and daughter, Claire Adele.

Visiting in the P.M. Wilson home Sunday were Mr. and Mrs. Tige Groves and Susie of Stinnett, Mr. and Mrs. V.J. Duncan and sons, Cody and Doyle, of Graham, and Robert Groves of Bushland.

Land Donation For Happy Ballpark

Twelve acres of land in Tulia have been donated to the City of Happy and to Tulia Public Schools by John Frank Toles of Happy and his brother, Hol Ed Toles, of Tulia.

The donation was announced last week by Dr. O.L. Robinson, mayor of Happy, and Dr. John Dameron, superintendent of Tulia's Schools.

Happy will receive three acres of the land. Subject to confirmation by the Tulia School Board and the Happy City Commission, Happy's part of the land is to be sold to the Tulia schools for school construction and the estimated $8,500 used to construct a Little League Base Ball Park in Happy. The park will serve as a memorial to the late Holland Toles, father of the brothers.

According to Dr. Robinson, the amount should pay for a ball park, including, land, lighting and other needed facilities. The park is to be so arranged that it will allow not only for Little League games, but regulation baseball and Babe Ruth games as well.

Location for the ballpark has not been determined at this time.

Risner Serves With Marines

James R. Risner, Jr. is serving with the U.S. Marines.

Risner is stationed at Camp Pendleton, California where he is with the aviation division, Platoon-159.

Mr. and Mrs. James R. Risner of Canyon are parents of the serviceman.

Visiting with Mr. and Mrs. Robert Crozier recently have been his parents, Mr. and Mrs. Clyde Crozier, of Boerne.

Also visiting the Croziers were his sister's family, Mr. and Mrs. Pat Brown, Rick and Kevin, of Tia Juana, Venezuela, and a brother, Walton Crozier, and family of San Antonio.

Visiting with Mr. and Mrs. Delbert Davis last week was her brother's family, Mr. and Mrs. Wayne King, of Austin.

Man Held On Morals Charges

Melvin Christopher Estes, 19 years old, Amarillo, has been charged with indecent exposure.

He is alleged to have exposed himself indecently before a minor boy in South Amarillo. He was arraigned before Judge W.A. "Bill" Wilson and his bond set at $500.

He is free on bond and is awaiting action by the Randall County grand jury which convenes Wednesday of next week.

A Foran Construction Company workman is shown here moving dirt for an excavation under the Hereford Highway. The work is being done as a part of a project to take city water and sewer facilities to Hunsley Hills. City Manager Dewey Bryant said he hopes water and sewer service will be available to Hunsley Hills within two weeks. He said Sept. 15 has been set as the date for completion of several other city improvement projects.

RETURNING FOOTBALL PLAYERS were first to try a meal served by West Texas State University's new food service Monday evening. First in line was Rick Barrett, followed by Butch Walterscheid, James Cowell and Don Dennis.

See story, Page One.

Canyon Men Are Named To Committee

Two Canyon men have been appointed to a Community Action Corporation committee, a group to act as a clearinghouse for all local requests for aid under the federal government's war on poverty.

George Ritter was appointed to the committee by the city commission and A.W. Lair was appointed by the Canyon school board.

Ritter is a member of the city commission and a faculty member at West Texas State University. Lair is a Canyon attorney and former Randall County Criminal District Attorney.

Representing the county on the committee is B.R. Jones, commissioner from precinct 1.

One committee member has been appointed to represent seven groups. These groups include the city of Canyon, Amarillo, Potter and Randall Counties, Canyon and Amarillo public schools and the Amarillo United Fund.

The committee must now expand itself by appointing other members from the ranks of poverty stricken and minority groups from the metropolitan area.

The committee eventually will be made up of from 30 to 40 persons.

All requests for funds from the poverty program must be cleared through the committee.

Summer Social At Fain Home

Summer picnic social for members of the Social Pioneers, Palo Duro Mother-In-Law Club, and Canyon Mother-In-Law Club and their guests was held last Thursday evening in the backyard of the T. T. Fain home.

Guests for the occasion were Mr. and Mrs. Ed Weeks, Mr. and Mrs. George Barker, Mr. and Mrs. Bud Rusk, Mr. and Mrs. Ross Yarbrough, Mr. and Mrs. Lewis Harvey, Mr. and Mrs. J. W. Fain, Mr. and Mrs. M. J. Noel, Mr. and Mrs. E. E. Plank, Jim Plank, Mrs. Rae M. Walters, and J. C. Curb.

Others attending the social were Mrs. C. W. Dunn, Mrs. W. T. Davis, Mrs. W. J. Stewart, Mrs. J. P. Hammons, Mr. and Mrs. H. C. Gentry, Mrs. J. C. Curb, Mrs. Mary E. Boyce, Mr. and Mrs. George Hilgenfeld, John and Georgia, Mr. and Mrs. J.L. Hilgenfeld, Mrs. Sue Cook and son, Shawn, Mrs. J.A. Woodfin, Mrs. Laura E. Davis, and Mr. and Mrs. Robert Oldham.

Canyon Capers Hold Program

Canyon Capers held their weekly meeting Monday evening for a business session and square dance entertainment.

Guests were present from the Hi-Plains Promenaders and Santa Fe Chiefs and Squaws of Amarillo.

Callers for the evening were Roger Thompson, Cecil Jones, Sid Perkins, Bob Perkins and Knox Day.

Chairmen reported on the success of the club's snack-bar at the recent Panhandle Square Dance Association's annual jamboree held in Canyon.

Auger Accident Injures Woman

Mrs. Leroy Boehning received injuries to the right hand in a feed auger accident Monday afternoon.

Mrs. Boehning and her daughter, Karen, were doing chores at the farm home when Mrs. Boehning was injured. The accident occurred about 4 p.m. Monday.

Several stitches were required to close the wounds to two fingers of the right hand. She was treated at Medical and Dental Clinic in Canyon.

Three Attend Conference

Three representatives of the First Methodist Church of Canyon attended the Northwest Texas church school administrator's conference.

The conference, held in Ceta Canyon, was staged August 28-29. Those attending from the Canyon church were Mrs. Jack Haley, Mrs. Benny Woods, and Mrs. Jeff Gunter.

Church Plans Annual Picnic

The annual all-church picnic for members of the First Methodist Church will be held September 12.

Ceta Canyon will be the site of the picnic which will be held from 3-8 p.m. including outdoor events and a planned program.

QUALITY
QU-A-LI-T-Y
CORRECT!

THAT'S WHAT MOTHER SAYS SHE LIKES ABOUT THE FOODS AT...

Bellah's SUPER MKT.

CLOSED LABOR DAY
MONDAY SEPTEMBER 6

NORTHERN TOLIET TISSUE 4 ROLL PKG 3/$1

25¢ SIZE NOTEBOOK PAPER (WITH $4 PURCHASE OR MORE EXCL CIGS) 11¢

SHURFINE APPLE JELLY 18 OZ JAR 3/79¢

STYLE HAIR SPRAY 44¢ (WITH $4 PURCHASE OR MORE EXCL CIGS)

SUNRAY BACON 2# PKG $1.59

SHURFINE CORN 303 CAN 3/49¢

ROUND CUT FROM CHOICE BEEF STEAK LB 98

BAKE-RITE SHORTENING 3 LB CAN 65¢

SHURFINE PINEAPPLE NO. 2 CAN 3/89¢

CUT FROM CHOICE BEEF ROAST LB 49¢

SHURFINE CANNED MILK TALL CAN 3/39¢

SHURFINE TUNA FLAT CAN 23¢ (WITH $5 PURCHASE OR MORE EXCL CIGS)

RIB CUT THICK STEAK LB 89¢

SHURFINE 2 1/2 SIZE YELLOW CLING PEACHES 24¢ (WITH $5 PURCHASE OR MORE EXCL CIGS)

SHURFINE SALAD DRESSING QUART SIZE 49¢

USDA GRADED FRYERS LB 29¢

16 to PKG REG 25¢ CRAYOLAS (WITH $5 PURCHASE OR MORE EXCL CIGS) 12¢

US NO 1 WHITE POTATOES 10 LB BAG 39¢

LG SIZE IVORY FLAKES 35¢

SHURFRESH BISCUITS 3/16¢ (WITH $7 PURCHASE OR MORE EXCL CIGS)

GIANT SIZE OXYDOL 75¢

WELCH FROZEN GRAPE JUICE 6 OZ CAN 2/39¢

CAMPBELLS TOMATO SOUP (WITH $5 PURCHASE OR MORE EXCL CIGS) 8¢

MORTONS FROZEN ASSORTED T.V. DINNERS 3/$1

BELL PEPPERS LB 10¢

SHURFINE SALT 26 OZ BOX 6¢ (WITH $5 PURCHASE OR MORE EXCL CIGS)

LARGE CASCADE 20 OZ BOX 39¢

CARROTS 1 LB POLY BAG 3/19¢

HARTZ CAT LITTER 4 LB BAG 3/69¢

LARGE SIZE IVORY BAR SOAP 2/35¢

GULF INSECT BOMB 21 OZ CAN 69¢

MARYLAND CLUB COFFEE 1 LB CAN 65¢ (WITH COUPON IN AMARILO PAPER)

DOUBLE GUNN BROS. STAMPS TUESDAY AT BELLAH'S

MRS. RICHARD GORDON SLAUGHTER

Burrus-Slaughter Vows Read In Hereford Church

Miss Kathryn Jane Burrus, daughter of Mr. and Mrs. Glenn L. Burrus of Hereford, became the bride of Richard Gordon Slaughter, son of Mr. and Mrs. G.T. Slaughter of Hereford, in nuptial ceremonies read last Saturday at Saint Anthony's Catholic Church in Hereford.

The double ring rites were read by Father Cletus McGerry of Saint Anthony Parish. Traditional wedding music was presented at the organ by Mrs. Jim Cranmer with vocal selections presented by Mrs. Elbert Vance. Included among musical numbers were "O Perfect Love," "Mother At Your Feet Kneeling," "On this Day," "Ave Maria" and processional and recessionals by Rossini. Tropicanna roses and white candles decorated both the front and side altars as vows were pronounced.

The bride's honor attendants included her sister, Elizabeth Burrus, Patty Hitt and Rosamary Newton, both of Houston and Debbie Slaughter, sister of the bridegroom, was junior bridesmaid.

Identical dresses of coral satin featuring an empire waistline and 3/4 length sleeves were worn by the bridal attendants. The floorlength dresses were trimmed with tiny beads at the bust line and each wore matching pillbox hats and shoes. They carried bouquets of coral tropicanna roses.

Garry Smith, Hereford, served as best man. Groomsmen were Paul Bolton of Longview and Waa Dee Hudson of Hereford. Ushering duties were shared by James Burrus, Dennis Rickman, Carl Stapp and Rickie Albracht, all of Hereford.

Given in marriage by her father, the bride wore a formal wedding gown of delustered satin styled with a fitted bodice, sabrina neckline and long petal point sleeves which terminated above the hand. Pearls and sequins accented the alencon lace appliques on the bodice and down the front panel of the skirt. The front sheath skirt flowed into a chapel train which was also trimmed with appliques of alencon lace accented with pearls and sequins.

The bridal veil of silk illusion was held by a tiara crown made of alencon lace highlighted with pearls and sequins to match the gown.

For her daughter's wedding, Mrs. Burrus wore a green crepe dress made on sheath lines with a short jacket accented with lace and crystal beads. The bridegroom's mother, Mrs. Slaughter, was attired in a beige sheath of silk shantung accented with black accessories.

A reception honoring the couple was held immediately after the ceremony. The reception was staged in Hereford Country Club with Anne Powers of Lubbock at the guest register.

The white nylon net cloth covering the refreshment table was centered with a floral arrangement of tropicanna roses. Silver candelabrum completed the arrangement. Mrs. Albert Morrison, Pampa, served the cake while Mrs. Glen Young, Pampa, presided at the silver punch bowl.

For a wedding trip to points in New Mexico the bride travelled in a pale green three piece imported Italian knit suit with a slim line and chanel type jacket. Accessories of antique brown were used to match the suit buttons and she wore a flower from the bridal bouquet.

After September 12, the couple will be at home in University Village in Lubbock where both are students at Texas Technological College.

The bride, a graduate of Hereford High School, has completed two years at Texas Technological College. Her husband, a 1962 graduate of Hereford High School, is a senior student at the college.

The bride is a niece of Mr. and Mrs. Harley Burrus, Mr. and Mrs. Ed Bourn, Mr. and Mrs. Verla Simpson, Mr. and Mrs. Tony Burrus, Mr. and Mrs. Ray Metcalf, Mr. and Mrs. R.A. Burrus and Bradley Burrus, all of Canyon.

Saturday Nuptials Unite WT Couple

Double ring nuptial vows for Miss Cheryl Lee West and Larry Gene Alexander were read Saturday in Joseph A. Hill Chapel on the campus of West Texas State University.

Rev. Lars Hammerson, pastor of the First Presbyterian Church of Canyon, officiated at the early evening ceremony.

Parents of the bride are Mr. and Mrs. Bill West of Midland. Col. Gene Alexander of Fort Polk, Louisiana is father of the bridegroom and his mother is Mrs. Ruth Alexander of Sherman.

Traditional selections were played by the organist and Linda Jean Denny, vocalist, sang "The Lord's Prayer."

Seven branch candelabrum bearing white tapers and entwined with emerald ivy were set behind the altar with baskets of white gladioli accenting the front altar.

Serving as maid of honor was the bride's cousin, Shannon Tout, from the Phillipines. She wore a light blue dress of Chantilly lace over satin with a matching pillbox hat and face veil. Bouquet of feathered mums tinted light blue accented with ivy foliage was carried by the honor attendant.

Jonny Morris of Sherman served as best man. Ushering duties were shared by the bride's brother Bob West, of Midland and David Bellamy of Quanah.

Escorted and given in marriage by her father, the bride wore a two piece ankle length dress of gossamer chantilly lace veiled with delustered satin. The semi-fitted overblouse was accented with edging of seed pearls and lace. Her matching headdress was embroidered with seed pearls and held a shoulder length veil of chantilly lace illusion.

The bridal bouquet was a white cattaleya orchid surrounded with a cascade arrangement of white feathered carnations.

Reception honoring the couple was held immediately after the ceremony in the Gold Room of the cafeteria on the WTSU campus. Members of the houseparty were Mrs. Sally Alberding, Miss Camille Hill and Miss Jan Lambert.

The couple will reside at University Apartments in Canyon following a wedding trip to points of interest in Colorado.

Mrs. Alexander will teach art and do graduate work at West Texas State University this fall. She is a member of Chi Omega, social sorority; Kappa Pi, honorary art fraternity; and Beta Beta Beta, honorary biology fraternity.

The bridegroom plans to continue his studies at WTSU.

WTSU Couple's Wedding Read

The wedding of Miss Anna Mae Gudgel and Garland Lancaster was solemnized Saturday evening in First Methodist Church of Mobeetie with Rev. Charles Uzzle as officiant.

Parents of the bride are Mr. and Mrs. Eugene Gudgel of Mobeetie and the bridegroom is the son of Mr. and Mrs. Curtis Lancaster, also of Mobeetie.

Miss Judy Uzzle, pianist, presented a program of traditional wedding selections and was accompanist to Mrs. Pat Bradley, vocalist. The church was decorated with Grecian urns holding white gladioli and candelabrum entwined with greenery.

The bride's sister, Mrs. Dayle Binnion of Midland, was matron of honor and bridesmaids were Misses Mary Gudgel, sister of the bride, Mary Ann Robinson of Silverton, and Carol Blair of Cocoa Beach, Florida. Each wore a dress of gold brocaded satin and carried a colonial nosegay of pompon chrysanthemums.

Sammy Johnston of Quitaque was best man and groomsmen included James Hukill, Robert Phelps and Ray Corcoran. Serving as ushers were Gerald Gudgel of Mobeetie and Nathan Lancaster of Pampa.

Given in marriage by her father, the bride was attired in a formal wedding gown of white Chantilly lace over taffeta and chapel train. Seed pearls outlined the V neckline and inserts of pleated tulle were featured on the skirt front. Her veil of silk illusion fell from a satin pillbox and she carried a bouquet of daisy chrysanthemums atop a white Bible.

The bride is a junior student at West Texas State University and is a member of Mary E. Hudspeth Honor Society. The bridegroom, a senior at WTSU, previously attended Clarendon Junior College. The couple will live in Amarillo.

MRS. JOHN KENT HATCHEL

Double Ring Vows For Lowes-Hatchel

Double ring nuptial vows were exchanged Saturday evening in the First Methodist Church of Canyon for Miss Linda Ann Lowes and John Kent Hatchel.

Rev. Newton Starnes, pastor of the church, officiated at the marriage ceremony which united the daughter of Mr. and Mrs. Delbert E. Lowes of Canyon and the son of Mr. and Mrs. B. Hatchel of Denver City.

Traditional wedding music was presented by the organist, Mrs. Glenn Dowlen, and the vocalist, Mrs. H.R. Fulton. The musical program included Bernstein Sondheim's "One Hand, One Heart" and "The Lord's Prayer."

The church was decorated with large baskets of white gladioli and mums flanked by tiers of white candles with a background of greenery.

Escorted and given in marriage by her father, the bride wore a floor length formal gown of white silk organza with chantilly lace appliques. The scoop neckline was enhanced with a row of seed pearls. Petal point sleeves terminating above the hand accented the fitted bodice. The floor length bell shaped skirt was accented with a chapel train of matching silk organza attached at the waist by a Dior bow.

The elbow length veil of bridal illusion was edged in chantilly lace and was attached to a crown of seed pearls and crystal drops. Her bouquet was a cascade of white roses atop a white Bible.

Elaine Loudder served as maid of honor. Miss Loudder wore a dark pink satin dress covered with a layer of light pink chiffon. Her head dress was a contrasting rosette and she carried a pink rose nosegay.

Bridesmaids were Mary Ann Wheelock, Debbie Wirt, and Beth Jarrett. Each wore a light pink satin dress with matching pink rosette head dress and carried pink rose nosegays.

Candlelighters were Cathy Koch, cousin of the bride, and Sharon Read. They were attired in dark green satin dresses with matching green rosette head dresses and carried white candles set amidst white rose nosegays.

Ike Nail of Canyon was best man. Serving as groomsmen were Lawrence Lewis, Canyon, Bill Gravitt, Weatherford, Oklahoma, and Ken Walser, Hereford.

Serving as ushers were Larry Elms, Silverton, Joe Batson, Amarillo, Richard Rath, Pampa and Dois Pace, Canyon.

A reception honoring the couple was held in Fellowship Hall of the church immediately after the ceremony. The white wedding cake was decorated with pale pink roses and topped with an arrangement of white wedding bells. Table decorations included an arrangement of pink and white roses flanked by pink candles. The reception was prepared by aunts and friends of the bride.

Presiding at the guest book was Mrs. Ike Nail. Music for the reception was provided by Bill Olivo of Denver City at the piano.

For a wedding trip to points in Colorado, the bride travelled in a pink silk suit with white accessories.

A graduate of Canyon High School, the bride is presently attending West Texas State University where she is an elementary education major.

The bridegroom is a senior student at WTSU where he is a member of Lambda Chi Alpha social fraternity, and Kappa Kappa Psi, honorary fraternity.

The couple will make their home at 2611 Sixth Avenue in Canyon.

Pre-nuptial parties held in honor of the bride included a hostesses luncheon at the "Top O The Village" in Amarillo given by the bride's aunt, Ruth Lowes. Fifteen ladies attended the affair.

The bridal attendant's party was held August 24 at the home of Miss Lowes with decorations carrying out her chosen colors. Following the dinner, the group made rice bags for the wedding.

A coke party was held for Miss Lowes August 26 with Mrs. Robert P. Jarrett and Beth as hostesses for the occasion.

A coffee honoring Miss Lowes was held at the R.A. Neblett home with co-hostesses being Mesdames Newton Starnes, Iverson Leake, and Felix Pierce.

Mrs. R.D. Wheelock's home was the scene for a miscellaneous bridal shower honoring Miss Lowes. Co-hostesses for the occasion were Mesdames Robert Parsons, Jack Downing, J.A. Edwards, Tommy H. Lair, Otis E. Burk, Owen Williams, Ray McReynolds, Glenn Dowlen, Douglas Loudder, Crews Henry and A.M. Roberts.

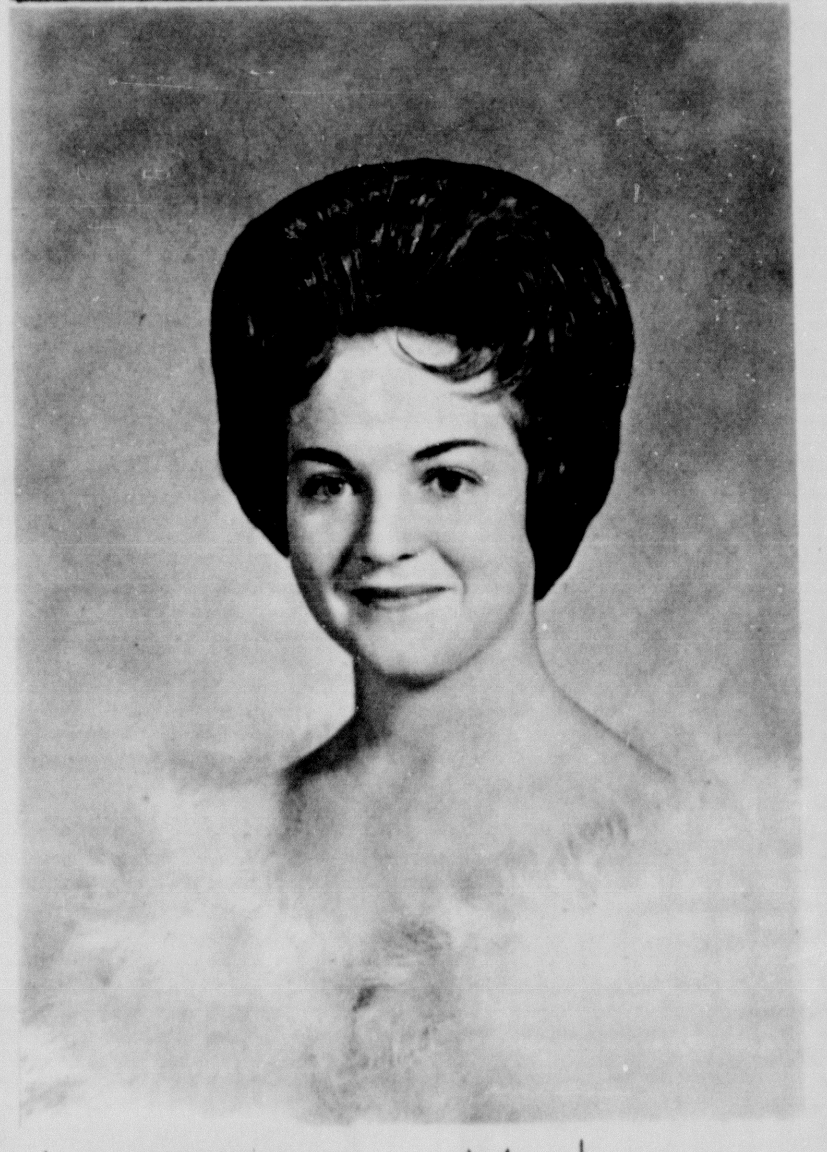

Announcement Made

The engagement and approaching marriage of Miss Carol Ann Balfour and Jimmy Gerald Glenn is being announced by parents of the bride-elect, Mr. and Mrs. W.R. Balfour of Channing. Mr. and Mrs. N.E. Glenn of Canyon are parents of the prospective bridegroom who graduated from Canyon High School in 1961, has served a tour of duty with the Navy and plans to enter WTSU this fall. The bride has completed two years at the University, majoring in sociology, where she was a member of Delta Zeta sorority. Nuptial vows are planned for September 10th at the First Baptist Church in Canyon with Rev. Strauss Atkinson officiating.

Pleasantview HD Fashion Program

"1965 Fashion Silhouette" will be the program given by Mrs. David Pulley, home demonstration agent, at the Sept. 8 meeting of Pleasantview Home Demonstration Club.

The meeting will be in the home of Mrs. Gilbert Irlbeck, 1411 Hillcrest. All members are urged to attend the first fall session which begins at 2:30 p.m.

Nuptials Read In Chapel Ceremony

Joseph A. Hill Chapel on the campus of West Texas State University was the scene for the Friday wedding of Miss Sandra Kay Chaney and Philip Earl McMillen.

The bride is the daughter of Mrs. Helen Chaney of Irving and Edgar Chaney of Plainview. Mrs. Margaret Coffer of Amherst is mother of the bridegroom.

Nuptial vows were pronounced by Rev. Jack Boyett, pastor of Calvary Baptist Church of Canyon.

The double ring vows were read before a screen of emerald palms and tapers forming an archway. Traditional wedding music was presented by Marilyn Mitchell of Dumas at the organ and Mrs. Ronald Gray of Canyon presented appropriate vocal selections.

Matron of honor for the ceremony was Mrs. Mike Adams of Canyon. Mrs. Adams wore a street length white satin dress in a sleeveless design featuring a fitted bodice with sabrina neckline and bell shaped skirt. She carried a nosegay of white mums.

The bridegroom's brother, Douglas McMillen, served as best man. Ushers were Dan Chaney of Plainview and Frank Chaney of Irving.

A floor length dress of white crepe featuring an empire waistline with fitted bodice accented with a sabrina neckline and short sleeves was worn by the bride. A lace over jacket accented the ensemble. Her waist length veil was held by a crown of pearls and she carried an orchid surrounded with feathered carnations.

A reception honoring the couple was held at 1512 Bryan in Amarillo immediately after the ceremony. Hosts for the reception were the bride's aunt and uncle, Mr. and Mrs. Clifford Morrows.

For a wedding trip to points in New Mexico, the bride travelled in a suit of houndstooth check featuring a black crepe blouse. Accenting the ensemble were black hat, gloves, and alligator shoes and bag. Her corsage was an orchid lifted from the bridal bouquet.

After September 1, the couple will make their home in Canyon where he is associated with Dodson Electric and KCAN Radio.

A graduate of Plainview High School, the bride is a senior music education major at West Texas State University where she is a member of Tau Beta Sigma, band sorority, and serves as secretary-treasurer; Mu Phi Epsilon, music sorority, University Band and University Orchestra.

The bridegroom is a summer graduate of WTSU where he majored in government. He is a lieutenant in the U.S. Army and graduated from Amherst High School.

MRS. PHILIP EARL McMILLEN

ITEMS OF INTEREST TO Women

Visiting with Mr. and Mrs. Wes Kleinschmidt last week was their daughter, Mrs. Don Didier, and sons, Chris and Paul. Mrs. Didier, the former Jean Marie Kleinschmidt, is a teacher in Ventura, California.

Mr. and Mrs. Earl J. Davis had as their guests recently the families of her sisters, Mrs. Buron Fewell and daughter, Dannie, of Ropesville and Mr. and Mrs. W.H. Bailey of Amarillo.

MR. AND MRS. JAMES EVERETT WILLIAMS

Wolfington - Williams Marriage Solemnized

Miss Barbra Jean Wolfington, daughter of Mr. and Mrs. L.B. Wolfington, became the bride of James Everett Williams, son of Mr. and Mrs. Marion Williams in evening nuptials read Saturday, August 14, at the First Methodist Church of Canyon.

Double ring vows were pronounced by Rev. A.J. Pettit. Traditional wedding music was presented by Mrs. Glenn Dowlen with the vocalist, Mrs. Jean Tippery, presenting a selection entitled "Because."

Baskets of white gladioli and blue chrysanthemums and candelabrum flanked the altar.

Gail Williams of Ardmore, Oklahoma served as her niece's maid of honor. Sue Thacker of Lefors, cousin of the bridegroom, was bridesmaid and Beckey Wolfington, sister of the bride, was flower girl and carried a white basket of blue carnations.

The bride's honor attendants wore dresses and hats of aqua lace and each carried nosegays of white carnations.

Serving as ringbearer was Jeffrey Downing, cousin of the groom. The rings were carried atop a satin and lace covered pillow.

Darrell Woolsey was best man and Jerry Downing was groomsman. Ushering duties were shared by John Cook and Robert Thacker of Lefors.

The bride's dress was of white lace over nylon with a fitted bodice accented with a scoop neckline and long sleeves terminating in a bridal point above the hands. Seed pearls highlighted the fitted bodice which extended into a full length dress.

A pillbox hat secured the waist length veil of bridal illusion and she carried a cascade bouquet of white carnations with streamers tied in French knots. The bridal bouquet was carried stop a white Bible. The bride was escorted and given in marriage by her father.

A reception honoring the couple was held following the ceremony. The reception, staged in Fellowship Hall, featured the traditional tiered wedding cake with a bridal pair and wedding bells atop the first layer. The serving table was laid with a white linen cloth and a crystal and silver appointment scheme was used.

Miss Nancy Downing registered guests at the reception. Mrs. B.J. Thacker and Mrs. Frank O'Donald served cake, punch, nuts, and mints at the reception.

For her daughter's wedding, Mrs. Wolfington wore a green two piece suit with gray accessories and a corsage of white carnations. The bridegroom's mother, Mrs. Williams, wore an aqua dress with matching hat and black accessories. The ensemble was complemented with a corsage of white carnations.

Both the bride and bridegroom were former students of Canyon High School. The bridegroom is employed with Vector Construction Company of Bend, New Mexico and the couple will make their home in Fort Stockton, where the bridegroom will continue his studies.

Homemaker Shares Recipe

BY LORENA MILLER

Sharing a recipe for Fruit Cocktail Cake with our readers this week is Mrs. N.D. Carter, 1917 10th Avenue.

Known as Joyce by her friends, Mrs. Carter was born at Hollis, Oklahoma. Her parents, Mr. and Mrs. Noel Burge, still live in the Hollis area at Dodson, Texas.

Mrs. Carter graduated from Dodson High School and received a bachelor of science degree at West Texas State University.

Mrs. Carter's husband, N.D., was reared north of Sunray and holds a bachelor of theology degree from American Bible School in Chicago, Illinois. He also took vocational courses at West Texas State University.

Carter is presently a painter at WTSU and serves as part time pastor for local parishes. The couple has lived in Canyon three years during which time they have been active members of the Southside Baptist Church of Canyon.

Sunday school teacher for the adult class at Southside Baptist, Carter is also church treasurer. Mrs. Carter is interested in group activity for the teenagers of the church and has formerly served as counselor for the teen groups.

The couple has four children including H.A. who will be a ninth grade student at Canyon High School this fall. H.A.'s main hobby is shop courses according to his mother.

Lola, 12, is the Carter's second child. She will be an eighth grade student this fall and enjoys sewing, painting and music. Lola, who has had rheumatic fever for the past five months, is adept with the accordian.

The couple's other children are Noel, 8, a second grade student and Neil, 6, who will start school this fall.

"Sewing is my favorite hobby and I make most of the four children's school clothes each year," smiled Mrs. Carter.

Mrs. Carter has one brother, Wendell, who lives in Dodson.

Her husband is the grandson of the late Bill Carter who lived in the Canyon area for a number of years. Carter has one brother, Vernon, at Buffalo, Wyo., and a sister, Mrs. Bob Wegner, at Stratford. His parents are Mr. and Mrs. E.W. Carter of Sunray.

Speaking of her family's favorite recipe, Mrs. Carter commented that the Fruit Cocktail Cake will remain moist for a number of days. Her recipe follows:

FRUIT COCKTAIL CAKE
2 cup flour
1 tsp. salt
1 tsp. soda
1 1/2 cup sugar

Combine dry ingredients and stir in two eggs, and a No. 2 can of fruit cocktail or crushed pineapple which has not been drained.

Pour into greased and floured sheet pan and sprinkle with 1/2 cup or more brown sugar. Bake at 300 degrees. Frost with the following icing.

1 small can evaporated milk
1 cup sugar
1 stick oleo

Bring to boil and add:

1 cup pecans
3-7 oz. coconut

Boil for five minutes and spread on warm cake.

PREPARING FROSTING for Fruit Cocktail Cake is Mrs. N.D. Carter who shares her family's favorite dessert recipes with our readers this week. Mrs. Carter, mother of four, has been a resident of Canyon for three years.

Marriage Rites Read For Couple

First Methodist Church of Tulia was the scene of the Friday evening wedding of Miss Juliana Rhea Hansen and Robert Lynwood Howard.

The candlelight double ring nuptial service was read by the Rev. H.B. Coggin. Parents of the couple are Mr. and Mrs. Julius Hansen and Mr. and Mrs. Love Howard, Jr.

A program of traditional wedding selections was presented by Mrs. W.C. Teel, organist, and Mrs. David Gibson of Canyon, vocalist.

Given in marriage by her father, the bride selected a formal wedding gown of white peau de soie with re-embroidered Alencon lace accenting the waistline of the bodice and sheath skirt. The dress featured elbow-length sleeves, a scooped neckline and an overskirt which swept into a full chapel train.

Her shoulder-length veil of illusion was secured by a coif of peau de soie cabbage roses enhanced by pearls. She carried a bridal cascade of white orchids and stephanotis atop a white Bible.

Mrs. Pat George was matron of honor. Other attendants included Mesdames Wilton Manley of Canyon, Terry Gorsuch of Cortez, Colorado, Jerry Evans and Ronald Gruben of Lubbock and Miss Cindy Myers of Amarillo.

Flower girl was Miss Wendy Hill and candles were lighted by Miss Ronda Love and Rodney Howard, brother of the bridegroom.

Pat George was best man. Those serving as groomsmen and ushers were Gary Malone, Ricky Howard, brother of the bridegroom, David Burelsmith, Bobby Evans, Albert Irlbeck, Robert Green of Lubbock, Fred Myers of Amarillo, Wayne Edwards and Dale Snell of Stanton.

Reception guests were received in the church parlor immediately following the ceremony.

On return from wedding trip to points of interest in New Mexico, Mr. and Mrs. Howard will be at home in Canyon.

Both are graduates of Tulia High School. The bride is a senior speech and English major at West Texas State University and is a member of Zeta Tau Alpha social sorority and Alpha Psi Omega honorary drama fraternity.

The bridegroom attended WTSU and is presently employed by Triangle Butane Company in Tulia.

Marriage Solemnized For Couple

Saint Mary's Catholic Church in Amarillo was the scene of the Friday evening wedding of Miss Helen Cecilia Kelly, daughter of Mr. and Mrs. Joseph M. Kelly, and Stephen Michael Wheir, son of Dr. and Mrs. William H. Wheir, both of Amarillo.

Rev. Joseph Tash officiated at the nuptial mass. Standing bouquets of white gladioli and majestic daisies flanked the altar and a program of wedding selections were presented by Miss Carmen Preusser, organist.

Miss Ellen Wheir, sister of the bridegroom, was maid of honor and bridesmaids were Misses Kathleen and Patricia Erickson. Each wore a formal dress of pale yellow fashioned with scooped neckline and empire waistline. They carried single long stemmed talisman roses.

John Wheir was his brother's best man and groomsmen were Hugh Wheir and Ben Dees, John William Scott and Harlan York served as ushers.

Given in marriage by her father, the bride wore a formal wedding gown of silk organza fashioned with a scooped neckline. Pearl-embroidered motifs of lace accented the neckline and skirt which was complemented by a chapel train. Her floor-length veil of illusion was attached to an organdy pillbox and she carried a cascade bouquet of gardenias and stephanotis.

The bride was graduated from West Texas State University with a Bachelor of Arts degree in English and speech. A member of Delta Psi Omega, Pi Kappa Delta and Sigma Tau Delta, she formerly attended San Antonio College.

Mr. Wheir received a Bachelor of Science degree from West Texas State and attended Amarillo College and St. Mary's College in Winona, Minnesota.

Son's Birth Announced

Mr. and Mrs. Richard D. Friemel of Umbarger announce the August 28th birth of a son, Frederick Joseph.

Born at Neblett Hospital and Clinic in Canyon, the baby weighed 6 pounds, 6 ounces.

The couple has four other children including Stephen, James, Monica, and Denise. Grandmothers of the new arrival are Mrs. Mary Friemel of Umbarger, and Mrs. Paula Averbeck of Amarillo.

Classified ads in the Canyon News get fast results.

You Are Invited To
SUNDAY
Bible School 9:30 AM
Worship 10:15AM
Evening Worship 6:00PM
TUESDAY
Ladies Bible Class----9:30AM
WEDNESDAY
MID-WEEK SERVICES 7:30PM
Radio Station KCAN(1550)-- Daily 9:00
CENTRAL CHURCH OF CHRIST
4th Avenue at 21st Street

Fashion Blueprint for Fall...

Nelly Don

Soft, easy shapes in clear prints and brilliant colors for your 1965 fashion plan. All beautifully made and well cut in the inimitable Nelly Don manner.

A. **City-scene sheath** in Lorette, a blend of Acrilan® acrylic and wool, treated with self-banded detail. Red, blue, beige. Sizes 10 to 20. **22.98**

B. **Smart checked overblouse suit** of Arnel® triacetate and cotton, sparked with leather trim. Black, blue, red. 8 to 18. **22.98**

WARREN'S
STORE HOURS 8:00 AM TO 5:30 PM

Fairview Breezes

By Mrs. J.W. Wesley

It is still hot and dry though people 5 miles south report two inches and Woodrow Wesley, 1 mile east, reports .95.

- - - -

The Wesley reunion was held at Lake Brownwood recently with relatives attending from Crystal Springs and Canton, Mississippi.

Relatives voted unanimously to meet at the lake for another year's reunion. Charles Wesley was elected president for a two year term replacing Cecil Wesley.

- - - -

Inez Shipman and her daughter, Mrs. Bobby Geanthreanx, and children, Patricia and Tanya, and Patsy Schribe have returned from a vacation to Colorado and Nebraska where they visited with H.H. Shipman.

- - - -

Mr. and Mrs. George Vann of Hawthorne, California are visiting with her sister, Mrs. Woodrow Wesley, and family. They have been visiting his family in North Dakota and her brother in Missouri and are enroute home to California.

- - - -

Visiting in the Woodrow Wesley home Monday were Mr. and Mrs. C.R. Wesley, Mr. and Mrs. Bowie Wesley, Mr. and Mrs. George Vaughn, Thomas Boyd, Mr. and Mrs. Bobby Boyd and Kelly, and Mr. and Mrs. J.W. Wesley.

- - - -

Mr. and Mrs. Jerry Shipman of Hereford visited with his grandparents, Mr. and Mrs. G.E. Wesley, Sunday.

Mr. and Mrs. J.W. Wesley visited his brother and wife, Mr. and Mrs. G.E. Wesley, Monday morning.

- - - -

Kenton Wesley has been transferred to New York where he is an airplane mechanic. His wife and daughter are staying with his mother, Mrs. Lillie Wesley, until he can return for them.

- - - -

Mrs. Virgia Liston Simpson of Plainview visited Sunday with the G.E. Wesleys. She had been visiting with her 90-year-old sister in Oklahoma.

- - - -

Mrs. Melvin Schaeffer has been in Higgins caring for her mother, Mrs. Ira Northrup. Milton and Sherell Ann were there last week also.

- - - -

Mrs. E.W. Schaeffer's leg has been in a cast since the celebration in Canyon when she fell and fractured a knee cap.

- - - -

Nig Whitson received a cut on his hand, which required seven stitches to close. He was hurt while working with a pin setting machine.

- - - -

Mr. and Mrs. Richard Evans have received about three inches of rain at their farm near Adrian.

- - - -

Charles Sutton has been ill.

- - - -

Attending a slumber party in Happy Tuesday night was Jannis Shipman. Pam Shipman attended a slumber party Wednesday.

- - - -

Mr. and Mrs. J.W. Wesley visited with the Raford Shipman family Tuesday evening.

- - - -

Robert Smith came Saturday to take their sons home. Mike and Jimmy Don had visited two weeks with their uncle and aunt, Mr. and Mrs. Raford Shipman and family.

Cancer Group Meets Today

Members of the public education committee of Randall County Cancer Society will hold a luncheon meeting today at noon at the Trail Motor Hotel.

Purpose of the meeting is to organize the community from the standpoint of cancer education, according to Dr. T. Paige Carruth, Randall County president of the American Cancer Society.

Luncheon and general organization will last until approximately 2:30 p.m., he said.

Carruth returned recently from a training session in Amarillo and will be in charge of the meeting.

Committee members are Mrs. Pete Cowart, Miss Pauline Brigham, Mrs. Hosea Foster, Mrs. Jack Swatzel, Dr. Kenneth Waugh and Mrs. Carmen Hernandez.

Cleta 4-H Visits AF Tours Base

Cleta 4-H Club toured Amarillo Air Force Base last Thursday, under the guidance of Airman Brown.

The club received special instruction in radar defense and civil defense, air safety and practice of safety on the base itself.

Members who made the trip were Roger and Kathy Gist; Jerry Crain; Terry and Gary Reynolds; Eddie, Mike, Sharon and David Hinders; Ricky, Rhonda and Rodney Hales; Billy, Randy and Ricky Dugan; and Gary and Cindy Kuhlman.

Adults with the group were Mr. and Mrs. R.B. Gist, Jr., Mrs. Cristler Crain, Mrs. Earl Reynolds, Mrs. Richmond Hales, Mrs. Bill Dugan and Mrs. Herbert Kuhlman.

Classes Begun At Umbarger

Some 95 pupils were registered Friday to attend fall classes at Umbarger School in Umbarger.

The school has facilities to instruct the first through eighth grades. After completing eighth grades, pupils are transferred to the Canyon Public School system.

Instructors in the Umbarger School this year are Sisters Mary Dympna, Mary Bertille, Mary Michael, Mrs. Slemons and Mrs. Thuesen.

Classes began Monday at the Umbarger school.

Cafeteria Menu

Lunchroom menu for Canyon Independent School District is being announced this week by school officials.

Tuesday, September 7
Chicken Fried Steak
Mashed Potatoes
Blackeyed Peas
Spooned Tomato Salad
Fruit Cup
Bread-Butter-Milk

Wednesday, September 8
Pepper Beef Squares
Tomato Sauce
Buttered Carrots, English Peas
Lettuce Wedges
Spiced Apples
Rolls-Butter-Milk

Thursday, September 9
Hamburgers, Sliced Tomatoes
Lettuce-Pickles-Onions
French Fries
Ice Cream-Butter-Chocolate Milk

DZ Alumnae Hat Sale Planned

Delta Zeta alumnae's annual "hat sale" will be held Saturday, September 11, with a large selection of fall and winter hats selling at $3.95 each.

The sale will be staged at the J.O. Parker residence, 1601 8th Avenue, and additional novelty jewelry items will also be on sale. Proceeds from the project will benefit the sorority's philanthrophy project in aiding the Amarillo Speech and Hearing Center.

Coffee will be served to those attending during the morning sale hours of 9-11 a.m. and the afternoon hours of 2-4 p.m.

Mrs. Edwin Kuehn is in charge of the annual sale. Other committee members include Mrs. Tom Keeling, Mrs. Larry Cook, and Mrs. Robert Jarrett.

Lair Hurt In Mishap

A.W. Lair, Canyon attorney, suffered minor chest injuries Thursday afternoon of last week in a traffic accident in Amarillo.

Lair's car was in collision with another automobile. Lair was hospitalized for observation and then dismissed.

Jaycee-Ettes Scrapbook Meet Held

An organizational meeting for the scrapbook committee of the Canyon Jaycee-Ettes was held Thursday night in the home of Mrs. Charles Marshall, chairman.

Other committee members attending were Mrs. Meade Michael, president, Mrs. Gerry King, Mrs. Carl Miller, Mrs. Richard Pruett, and Mrs. Wayne Edmondson.

WIN-FREE $100. DURING THE Shurfine ROYAL RECIPE SWEEPSTAKES

$25,000.00 CASH!

FREE! OVER 140,000 SHURFINE FOOD PRODUCTS

HERE'S HOW IT WORKS!

Get your FREE Shurfine Royal Recipe card each time you shop. Collect coupons until you have all three words to complete the phrase "SHURFINE ROYAL RECIPES." Take the winning coupons to store manager and collect $100. If the name of a Shurfine food product appears on a coupon present same to store manager for FREE product indicated. A blank or illegible card entitles you to another free card.

P.A.G. Affiliated Food Stores collectively and throughout the Golden Spread are offering FREE $25,000.00 CASH and over 140,000 FREE Shurfine food products during this promotion. Shop the P.A.G. Affiliated Food Store displaying the Shurfine Royal Recipe Sweepstakes signs.

Shurfine ROYAL RECIPE SWEEPSTAKES

WONDERFUL RECIPES TOO!

$100 Winners in Shurfine Sweepstakes.

ROY GODMAN

MRS. COLLIER

MRS. LISLE

CHOICE BEEF RIB STEAK LB 79¢

PINKNEYS ALL MEAT BOLOGNA SLICED LB 49¢

EXTRA LEAN GROUND BEEF LB 65¢

USDA GOOD SHORT RIBS LB 29¢

LEATHERETTE $2 VALUE ATTACHE CASES PERFECT FOR SCHOOL SUPPLIES 79¢

GIANT TIDE NO EXTRA PURCHASE NECESSARY 59¢

HUNTS 2 1/2 SLICED OR HALVES CAN NO EXTRA PURCHASE NECESSARY PEACHES 5/$1

AFFILIATED 400 CT NOTEBOOK PAPER NO EXTRA PURCHASE NECESSARY 39¢ ¢

WAGNERS BREAKFAST DRINK QUART 4/$1

CLOROX BLEACH 1/2 GAL 33¢

SHURFINE CAKE MIX 4/$1

FILLER CANNED SNAKS 6/49¢

SHURFINE GRAPE JELLY 18 OZ 43¢

10¢ COUPON IN AMARILLO PAPER MARYLAND CLUB COFFEE 79¢

SKINNERS LARGE ELBO MACARONI 10 OZ 2/33¢

KEN-L-RATION TALL CAN DOG FOOD 2/25¢

SCHILLINGS 4 OZ BLACK PEPPER 39¢

GERBERS STRAINED BABY FOOD 3/29¢

ARROW 2# PINTO BEANS 37¢

NORTHERN TOILET TISSUE 4 ROLLS 29¢

REYNOLDS ALUMINUM FOIL 12X25 29¢

SHURFINE PEARS 303 CAN 29¢

REG OR KING 6 BOTTLE CARTON Coca-Cola 39¢

DOUBLE BUYERS BONUS STAMPS WEDNESDAY WITH $2.50 PURCHASE OR MORE

DISCOVER A TOTALLY new LAUNDRY DETERGENT Bold GT 79¢

FROZEN FOODS DEPT.

LIBBY'S 6 OZ GRAPE JUICE 2/35¢

MORTONS POT PIES BEEF, CHIC, TURKEY 3/49¢

NO 1 COLORADO ELBERTA PEACHES LB 15¢

ILLINOIS SWEET CORN 5 EARS 29¢

NO 1 TEXAS BELL PEPPERS LB 10¢

NO 1 TEXAS CABBAGE LB 5¢

Crisco America's Favorite Shortening 3# TIN 79

Cooper's MARKET Fine Foods

Putters Tourney Schedule Told

Three golf tournaments are set for early September at Canyon City Club, northwest of Canyon.

First of the series will be a putting tournament tonight, Thursday, beginning at 8 p.m. with an entry fee of 50 cents.

A Georgia Scots partnership tournament is set for Sunday, September 5. The tournament consists of 18 holes with an entry fee of $1. Partners will pick the best lie and play both shots from that position.

The low putters tournament will be Sept. 7-8 with an entry fee of $1. The nine hole tournament will be especially for ladies. Number of putts used in playing the 9 hole round will determine the winner.

In recent tournaments some 18 entries were registered for the putting tourney with first place going to Gene Read and Dr. Burwell Southern; second place, Jimmie Graig and Dick Weatherly; and third place, Guy Bufkin and Buddy Sharp.

Ten entries participated in the ladies low gross tournament with low gross champion being Zola Harp. Low net score was registered by Doris Bufkin.

Some 35 entries participated in the low ball, draw, partnership finals August 29. First place was a tie in the 59s. Tied for top spot were Bill Urban and Joe Ziegler also the partnership of Bill Knighton and Clint Deeds.

Second place score of 60 was registered by Bob Haile and Troy Burrus.

HALEY PRINTING & OFFICE SUPPLY

North Side of Square Dial OL 5-2201
CANYON, TEXAS

★ PRINTING Letterpress Offset
★ OFFICE SUPPLIES
★ STATIONERY
★ PHOTO ALBUMS
★ HALLMARK CARDS for any occasion
★ PARTY SUPPLIES
★ BRIDGE SUPPLIES
★ CHILDREN'S BOOKS
★ BIBLES

See us for ALL your Printing Needs

Eagle Cheerleaders

CANYON HIGH SCHOOL cheerleaders wave their purple and white pom poms at the school mascot, Eagle, in a pre-season practice session. Cheerleaders, left to right, include Janet Haggard, Charolette Clark, Darlene Williams, and Katie Upshaw.

Classified ads in the Canyon News get fast results.

Classified ads in the Canyon News get fast results.

North Randall News

Mrs.L.C. Robinson FL6-4063 Mrs. Bill Harp FL5-0028

Mr. and Mrs. Pat Merritt were recent hosts for a family reunion.

The reunion was the first time many of the relatives had been together in some nine years. Present for the occasion were Mr. and Mrs. Bob Lockridee and five children; Mr. and Mrs. Leon Merritt and three children of Lamar, Colorado; Mr. and Mrs. Joe C. Meritt and two boys of Plainview; Mr. and Mrs. Floy Bunn and children of Canyon; Mr. and Mrs. Gale Merritt and children of Amarillo; Mrs. Daryl Holybee and children of Paonia, Colorado. Airman Holybee was unable to attend since he was serving a tour of duty in Saigon.

Mrs. Pauline Duling is home from Kerrville where she was to take care of her sister who died recently.

Mr. and Mrs. Willy See and Mrs. Frances Cable and children of Canyon visited with friends and relatives recently in Altus, Oklahoma.

Mr. and Mrs. Ted Allen and children were in California for their vacation where they joined relatives on a mountain camp-out.

Mr. and Mrs. Warren Thompson have been to a Texas Rural Route Mail Carriers Convention in Fort Worth.

The Thompsons also went fishing at Bull Shoals Lake and have been on a camping trip to Colorado, New Mexico and plan now to go to Southern Methodist University in Dallas to see Garrin.

Mr. and Mrs. Floy Bunn, Carolin and Terry, were vacationing in Colorado and New Mexico recently. They returned to El Paso to visit with Mr. Bunn's twin brother, Troy Bunn, and family.

Mr. and Mrs. J. C. Duling went to Houston and saw a ballgame in the Domed Stadium. They also visited with relatives while in Houston.

Several fishing trips have been taken this summer by Mr. and Mrs. John Cook. Their most recent trip was to New Mexico.

Mrs. Fred Cole and Margaret of Roswell, New Mexico visited recently in the L. C. Robinson home.

Wayne, Marilyn, Annette, and Larry Robinson have each visited a few days with their grandparents, Mr. and Mrs. W. H. Lusk, in Panhandle.

Mrs. Ruth Clark and David were in Kinsley, Kansas recently to visit with her father, George Abbot, who was in the hospital. He is released now and is in Kinder Kare Home. Mrs. Paul Stack of Bunker, Kansas joined the group.

Mrs. Grace Hill is visiting in Stillwater, Oklahoma with her brother, R. R. Walton, and family.

Mr. and Mrs. Frank Goforth have visiting this week their friends and relatives including Mrs. Ella Molton of Las Vegas, Nevada; Mr. and Mrs. L. C. Robinson and Vontia; Mr. and Mrs. Leroy Goforth and Sherrion of Whittier, California; Mr. and Mrs. Frank Alexander of Elmonte, California.

House guest of Miss Jeanna Thompson this week is her cousin, Miss Shirley Painter, of Amarillo.

The Kelly Craftons have sold their home and are moving to Wichita Falls.

Two Sons In Marine Duty

Two sons of Mr. and Mrs. Truman Freeman of Canyon are stationed with the U.S. Marines at Camp Pendleton, California.

Archie G. Freeman is a graduate of Canyon High School and has attended West Texas State University. Before enlistment he was an employee at the First National Bank in Amarillo. He is a part of the anti-tank battalion and has been listed on the reserve basis since late July.

Pvt. Billy D. Freeman is with the aviation division. He enlisted in late August and is a 1965 graduate of Canyon High School.

Donnells Entertain Visitors

Mr. and Mrs. Tom Schmidt and children, Sharla and Roger, visited in the Lee Donnell home at Happy Saturday and Sunday.

The Donnells and Schmidts attended "Thundering Sounds of the West" in Palo Duro Canyon's Pioneer Amphitheatre Saturday evening.

Joining the group for activities Sunday were Mr. and Mrs. Marvin Donnell of Ralls.

Mrs. Clara Thompson and Sarah left Saturday for Ruidoso, New Mexico and Tucson, Arizona.

....QUALITY

BOTH

...PRICE

LaGRONE
FUNERAL CHAPEL

Firestone
Pre-Labor Day TIRE SALE
Now thru September 4th... get the 2nd tire for
1/2-PRICE

Take your CHOICE OF CHAMPIONS
buy the 1st tire at price listed below get the 2nd for 1/2 that price

Firestone
CHAMPION NYLONS

OR

Built with Firestone speedway-proved SUP-R-TUF rubber ... for EXTRA MILEAGE, SAFETY and DURABILITY.

SIZE	Tubeless Blackwalls 1st Tire*	Tubeless Blackwalls 2nd Tire*
6.00-13	$15.80	$ 7.90
6.50-13	17.15	8.57
7.50-14	20.45	10.22
8.00-14	23.10	11.55
8.50-14	25.35	12.67
6.70-15	20.45	10.22
7.10-15	23.10	11.55
7.60-15	25.35	12.67
8.00-15 8.20-15	28.85	14.42

WHITEWALLS.. Add $3 for 1st tire .. $1.50 for 2nd.
*All prices plus tax. No trade-in needed

Firestone
SAFETY CHAMPION NYLONS

Deeper tread and 10% more traction edges give you 25% MORE MILEAGE than the Firestone Champion.

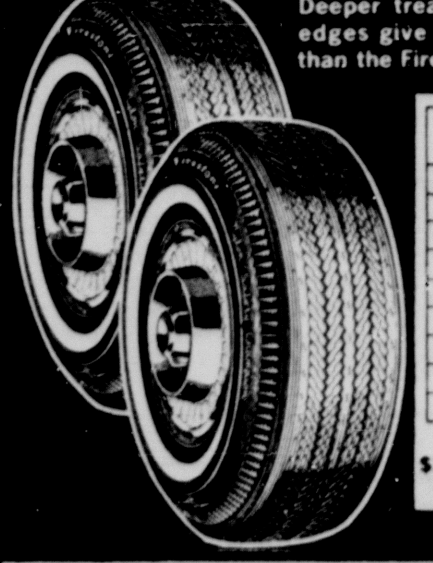

SIZE	Tubeless Blackwalls 1st Tire*	Tubeless Blackwalls 2nd Tire*
6.00-13	$19.85	$ 9.92
6.50-13	21.00	10.50
7.50-14	23.80	11.90
8.00-14	27.25	13.62
8.50-14	29.90	14.95
6.70-15	23.80	11.90
7.10-15	27.25	13.62
7.60-15	29.90	14.95
8.00-15	33.30	16.65

WHITEWALLS.. Add $3.50 for 1st tire .. $1.75 for 2nd
*All prices plus tax. No trade-in needed.

NATIONWIDE GUARANTEE
No Limit on Miles...
No Limit on MONTHS

honored by thousands of Firestone dealers and stores throughout the United States ... wherever you travel.

FULL LIFETIME GUARANTEE against defects in workmanship and materials and all normal road hazard injuries for the life of the original tread. Replacements are pro-rated on tread wear and based on current Firestone retail price at time of adjustment.

Firestone
TRANSPORT NYLON DELIVERY TIRES
Buy Now at original equipment PASSENGER TIRE PRICES
for pick-up, delivery and farm trucks

CALL US FOR FAST ON THE FARM
TRACTOR TIRE SERVICE
COLE & MOORE
CANYON

208 23RD STREET "BETTER CARE FOR YOUR CAR" OL5-3222

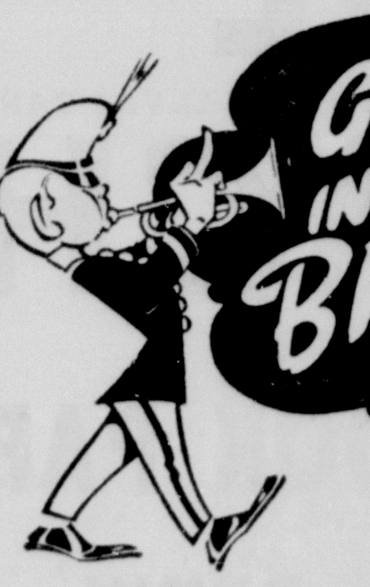

GET IN THE BAND
with MEGERT Music Company

BEGINNING BAND STUDENTS
DISCUSS YOUR RENTAL OR PURCHASE WITH US BEFORE YOU RENT OR BUY!

FEATURING THE FINEST NAMES IN THE MUSIC INDUSTRY:
• CONN • SELMER • ARTLEY
• BUNDY • LUDWIG DRUMS • LE BLANC

SEE OUR SELECTION OF NEW, USED RECONDITIONED AND RENTAL RETURN INSTRUMENTS

RENTAL PURCHASE PLAN
ALL MONEY PAID ON RENTALS GOES TOWARD THE PURCHASE OF A NEW OR USED INSTRUMENT

• GUARANTEED REPAIR SERVICE •

MEGERT MUSIC CO.
605 TAYLOR
AMARILLO, TEXAS

Bowlers Rolloff Winners Named

Twelve local bowlers have now qualified for the final house elimination on September 26 in AMF's "Beat the Champ" tournament.

The second week of qualifying rolloffs were held at Canyon Bowl last week with first winners being Virginia McCalla of Canyon with a three-game series of 591. Taking first in men's competition was Don Amerson of Canyon with a three-game series of 665.

Sharing second place in the rolloffs were Ann Prichard of Canyon with a 544 series and Jack Williams with a 659. In third place were Margaret Williamson of Canyon with a 469 and Eugene Morris with a 599 series.

Last week's winners in the rolloff were Charlie McCalla, 701; John Waldon Scott, 648; Al Cumberledge, 633; Ruth Foster, 587; Mary Cheatham, 557; and Melva Williams, 544.

Each of the twelve winners will compete in the AMF's "Beat the Champ" tournament eliminations. The elimination will determine the three top men and three high women who will bowl against AMF Staff of Champion members, Dick Weber and Donna Zimmerman, in the finals scheduled for October 5 at Eastridge Bowl in Amarillo.

The elimination finals will be held among 24 top bowlers from weekly rolloff eliminations being held at Canyon Bowl. There is no entry fee for the tourney and anyone with a 1964-65 ABC or WIBC league average, based on a minimum of 21 games, is invited to enter.

Men's division of the tournament uses a 75 per cent handicap of 200 scratch, a 135 pin maximum three-game handicap. Women's division uses a 75 per cent handicap of 190 scratch with a 135 pin maximum three-game handicap.

Hawkins On Texas Duty

Airman 2 C Phillip C. Hawkins is on duty at Bergstrom Air Force Base, Austin.

Hawkins, son of Mr. and Mrs. Ray Hawkins of Canyon, is an office machine repairman.

He is a graduate of Canyon High School.

VFW District Convention Plans Made

Veterans of Foreign Wars and Auxiliary of Canyon will serve as hosts for a district convention to be staged at Lucius Penick Post 5681 September 11-12.

Registration will begin at 3 p.m. Saturday, September 11, to be followed by a social hour, buffet supper and dance that night.

Sunday's events include registration at the post home beginning at 9 a.m. to be followed by a coffee hour.

A joint meeting of men and women's groups is set for 10 a.m. with Mayor Clarence E. Thompson giving the welcome address.

A report on juvenile delinquency will be presented by Mickey Davis, who was sponsored by the local groups at the recent meeting of the Attorney General's Youth Conference in Austin.

Following the program, the group will attend services of their choice at local churches to be followed by a dinner at the post home.

Annual business meeting for VFW members will be held between 1:30 and 3 p.m. at the Post Home with Mearl Davis, District 13, commander in charge.

Auxiliaries will hold their afternoon business session during the same hours at the American Legion Hall under the leadership of Alta Davis, District 13, president.

Delegations are expected to attend from Floydada, Paducah, Wellington, Matador, Silverton, Lockney, Plainview, Childress, Littlefield, Tulia, Hereford, and Dimmitt.

Films Offered By Local SCS

Films dealing with conservation of various natural resources are now available to interested persons and organizations through the Soil Conservation Service, according to local soil conservationist Earl Archer.

"The Earth Is the Lord's," shown by Archer during the conservation workshop program last week at Canyon High School, is among the group.

He has just obtained for the Canyon school system a list of films valuable to public school instructors, and these will be ordered for churches, clubs and other groups as well.

Most are the work of the Soil Conservation Service of the U.S. Department of Agriculture, and the remainder are produced by private companies and corporations for public information.

They may be ordered by contacting Archer or Joe Batson, work unit conservationist, at the SCS office in Randall County Court House. A period of 10-15 days should be allowed for ordering and receiving the films, said Archer.

Going somewhere? Or been? The Canyon News wants to know about it--and so do its readers.

CLIFF RAINES LINA RAINES
CLIFF RAINES BOOT & SHOE SHOP
BOOTS MADE TO ORDER
Belts, buckles, and billfolds made to order.
FLEETWOOD SHOPPING CENTER
4139 W. 34TH AMARILLO, TEXAS FL5-6241

HOLLYWOOD PALACE
TELEVISION'S GREATEST VARIETY SHOW
6 DAYS AND NIGHTS AT THE BIG 1965
TRI-STATE FAIR
SEPTEMBER 20th THRU 25th

JOHNNY TILLOTSON DALE ROBERTSON ROGER MILLER

12 Performances . . . The Big, Wonderful Dazzling All-Family Show

Biggest Array of Top Entertainers Ever Assembled for Tri-State Fair Starring ● Dale Robertson ● Roger Miller ● Johnny Tillotson ● The Brooks Sisters ● The Collins Kids ● The Boytown Singers ● The Hull Brothers ● The Flying Armors Gene Dutroy and The Marquis Family ● Musical Director Park S. Azzolina

ALL-TIME LOW PRICE $1.50—$2.00 Per Person
Show Times

Mon., Sept. 20 — 2 and 8 P.M. Thurs., Sept. 23 — 5 and 8 P.M.
Tues., Sept. 21 — 5 and 8 P.M. Fri., Sept. 24 — 5 and 8 P.M.
Wed., Sept. 22 — 5 and 8 P.M. Sat., Sept. 25 — 2 and 8 P.M.

Roger Miller Plays All Performances Mon., Tues., Wed.
Johnny Tillotson Plays All Performances Thurs., Fri., Sat.
ALL SEATS RESERVED! HURRY! GET CHOICE SEATS NOW
USE MAIL ORDER BELOW

MAIL TO HOLLYWOOD PALACE, Box 1087, AMARILLO, TEX.
Enclosed is (check or money order)
WITH STAMPED, SELF-ADDRESSED ENVELOPE TOTALING $
Tickets at $ Tickets at $
Date of Performance Time of Performance
NAME Street or Box No.
City State

FINISHING HEMLINES on a school dress is Mrs. Gene McGlasson as her daughter, Julie, watches. Mrs. McGlasson, like many Canyon mothers, has spent several weeks during the summer at the sewing machine whipping up school frocks of the latest fashion.

North Randall County News

Mr. and Mrs. V.A. Shelton and children of Dallas spent the week end with the Bill Harp family.

Mr. and Mrs. Gene Bufkin and family spent the week end with the Guy Bufkin family. They live in Carrollton and were enroute home from a vacation trip to Oregon.

Board of review for Troop 130 will be held September 2.

Boy Scout Troop 130 held a court of honor in Hollywood Baptist Church in late August.

Tom Burkhalter was master of ceremonies and Mike Lovelady led the flag ceremony followed with invocation by Jerry Hayes.

Special awards were presented by scoutmaster, Harold Lovelady, assisted by Jack Mathis, assistant scoutmaster.

The clasps were given Duane Harp, Ted Hornsby and Dennis Stevenson for "honor tent" at camp. Leslie Rogers and Duane Harp were tied for "honor camper" and both were presented with medals.

Turquoise and white neckerchiefs were presented to all members of the troop.

Tenderfoot awards were presented by Eagle Scout, Gene Myers, to Ted Hornsby, Duane Harp, Leslie Rogers, Dennis Stevenson, Ronnie Kestler, Mutt Pair, and Melvin Mathis.

Rev. Dorian Blasingame, pastor of the church, presented the benediction. Refreshments were served in Fellowship Hall following the program.

Adairs In Revival

Rev. Marcus Adair, pastor of Faith Chapel in Canyon, is conducting a revival this week in Follett.

Assisting with the gospel music on the program are the Adair Sisters of Song.

Speaking at Faith Chapel at mid-week services and services Sunday evening will be Rev. Reene Haile.

Collier Hurt In Accident

Jack Collier suffered a shoulder separation in a hunting accident in Colorado Monday of last week.

Collier was hunting deer with a bow and arrow when he fell from a pickup truck. The vehicle was driven by Joel Landrum of Friona.

Relative Of Resident Dies

Funeral services for Mrs. Robbie Holston, 48, were conducted Tuesday at Wesley Methodist Church in Borger.

Rev. Hugh F. Blaylock, pastor, officiated at the service. Interment was in Dreamland Cemetery, Canyon.

A resident of Borger since 1945, Mrs. Holston died Sunday at a hospital in Terrell. She was a member of the Wesley Methodist Church and former school teacher for Borger Public Schools.

Survivors include her husband, Jimmy M. Holston, sons Jim and Bob, and a daughter, Plez, all of the home; a sister Mrs. J.T. Hill of Amarillo; and a brother Don Foster of Houston.

Mrs. Holston was a cousin of Hosea Foster, Mrs. J.O. Parker, Lee Foster, Mark Foster, and Dewey Foster, all of Canyon, and Jack Foster of Happy.

Visiting with Mr. and Mrs. H.D. Curtis recently were Mr. and Mrs. Al Curtis of Los Angeles, California and Mr. and Mrs. Walter Williams of Fort Worth.

Marvin Long of Maple visited last Sunday afternoon with his sister's family, Mr. and Mrs. Carl Miller. The group spent the afternoon at the Amarillo drag races.

Teachers, Students Prepare For School

BY LORENA MILLER

Opening the "doors of knowledge" is a new experience each year for teachers, mother, fathers, and school students, especially those who are starting the first grade.

Julie McGlasson, daughter of Mr. and Mrs. Gene McGlasson, will be one of some 170 students expected to enroll at Rex Reeves Elementary School in the first grade this fall.

Julie's mother has spent several weeks this summer making school clothes and buying shoes, socks and other accessories for the young miss to start to school in.

"I was glad when they delayed school because it gave me more time to get my sewing finished but I'm still not through and will finish some I have started later in the fall," related Mrs. McGlasson.

The beginning of classes in the fall creates a burst of energy in the teachers as well as the students. Children who have already mastered the first grade are also busily preparing to meet their new teachers with excitement and anticipation of the years study.

Unlike their students, teachers spend the weeks before school enrollment in a frantic rush to get rooms organized, displays built and lesson plans written for the coming year.

As a matter of fact most teachers, whether they teach first grade or high school seniors, do feel the thrill and excitement of coming back to school.

A teachers life is filled with the problems of planning lessons that will teach the student the material he needs to know and yet build his interest, enthusiasm and curiosity to the stage where he wants to go on learning.

Summer workshops and courses are always abundant after the spring closing of schools. The workshops give teachers an opportunity to see what other schools and teachers are doing. It's a place where teachers can get new ideas for teaching methods and techniques.

Teachers in the Canyon school system and in every other school system are facing the same problems the last few weeks before school starts.

The teachers are working as fast and as hard as they can so that they can face their students that first day of classes with activities for the whole year planned.

Students spend the last weeks before school starts finding the most stylish clothes and buying accessories all over town.

Teachers have the same problem of getting back to school clothes organized. However, the teacher's wardrobe plans are on a slightly larger scale as they must plan not only their own school wardrobe but that of their family too.

Dickersons Have Family Together

Mr. and Mrs. W.M. Dickerson entertained their children and grandchildren several days last week.

Visiting during the week were Mr. and Mrs. W.D. Walker and children of Panhandle; Mr. and Mrs. Merle Dickerson of Amarillo; the Joe Dickersons and Gary of Hacienda Heights, California; Mr. and Mrs. Leroy Dickerson of Idaho Falls, Idaho and from Canyon were the Max Bosleys and Lori and Macky, and Sue Miller and daughters.

The Alfred Daniels have had as their guests recently their nieces, Sandra and Karen Baskin, of Rustin, Louisiana. Also visiting the Daniels was Mrs. W.S. Baskin, a sister of Mrs. Daniels.

FREE REMOVAL OF DEAD STOCK
CANYON OL5-2261
AMARILLO COLLECT
DIAMOND 9-2211
AMARILLO RENDERING COMPANY

Rx
YOUR FUTURE HEALTH DEPENDS ON YOU

With new methods for more accurate diagnosis and "miracle" drugs which can be depended upon to produce a desired result, almost every disease can be cured or lived with if you consult a physician before it is too late.

In this modern age, self-treating is often a waste of time and money, for a prescription can save you much sickness-time. And, should you have a serious condition, you endanger your future good health.

YOUR DOCTOR CAN PHONE US when you need a medicine. A great many people entrust us with their prescriptions. May we compound yours? Registered Pharmacist on duty.

OL 5-4242
THE PHARMACY
WEST SIDE OF SQUARE
PRESCRIPTION CHEMISTS

FUN
FOR ALL
WINTER
LEAGUES
NOW
FORMING
Openings Available
In
MONDAY BUSINESSMEN'S LEAGUE
WEDNESDAY MIXED LEAGUE
THURSDAY MENS LEAGUE
FRIDAY MIXED LEAGUE
CONTACT
LYNN CRABTREE OL5-4561 or OL5-4337
Beginning September 7
OPEN AT 9 AM
GET YOUR TEAM TOGETHER
AND
LETS GO BOWLING
CANYON BOWL

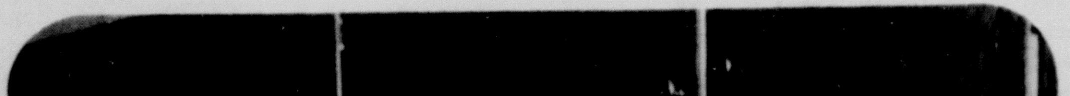

See Your Reddy Kilowatt Recommended ELECTRIC Appliance Dealer

REDDY KILOWATT RECOMMENDED Electric APPLIANCE DEALER
SOUTHWESTERN PUBLIC SERVICE COMPANY
Clean ELECTRIC Cooking

"COOKING ELECTRICALLY IS TRULY A DELIGHTFUL EXPERIENCE!"

says Mrs. BILL SYLVESTER,
ROUTE 2 • PLAINVIEW, TEXAS

This attractive homemaker and mother of two young girls enjoys her electric range because it's cool, clean, fast and accurate. And, her family enjoys the many wonderful and delicious meals she prepares. Start cooking the modern way for your family . . . with an ELECTRIC RANGE. And remember, it takes just two cents per meal to cook electrically!

48-2

Home Nursing Enjoyable Task

BY LORENA MILLER

Mrs. M.T. Canada finds her experiences as a practical nurse both enjoyable and interesting.

Mrs. Canada, known as Martha by her friends and relatives, was born in Benjamin and became the bride of M.T. Canada in April 1916.

The couple moved to Canyon in 1937 where her husband was associated with the railroad until his death. The Canadas were parents of six children including James, now deceased.

Other children of the couple are Gerald of Clovis, New Mexico; Louis, also of Clovis; Jessie of Montana; Mary Ellen Ruggles of Amarillo; and Idena (Mrs. Marvin McBroom) of Canyon.

"I've always had a love of nursing and taking care of those unable to care for themselves," smiled Mrs. Canada.

"Practical nursing sometimes calls for day and night duty and of course fixing and serving meals too," Mrs. Canada commented relating that several times she has put in three consecutive shifts when necessary.

"I have been working as a practical nurse for about 15 years," related Mrs. Canada. "Before going into practical nursing I was in cafe work."

"So far I've had real good luck in the nursing profession and have even been offered a staff position at a hospital, which I refused because I prefer to work in the homes of people," Mrs. Canada said.

"A few of my patients have been in Happy and in the farming community around Canyon though a majority are located inside the city limits," she related.

"I haven't had much time for clubs or outside activity due to my full time position as a practical nurse but occasionally I make it to a meeting of the Rebekah Lodge in Canyon," she said.

"On the job I wear a uniform, very similar to uniforms worn at the hospital," she concluded.

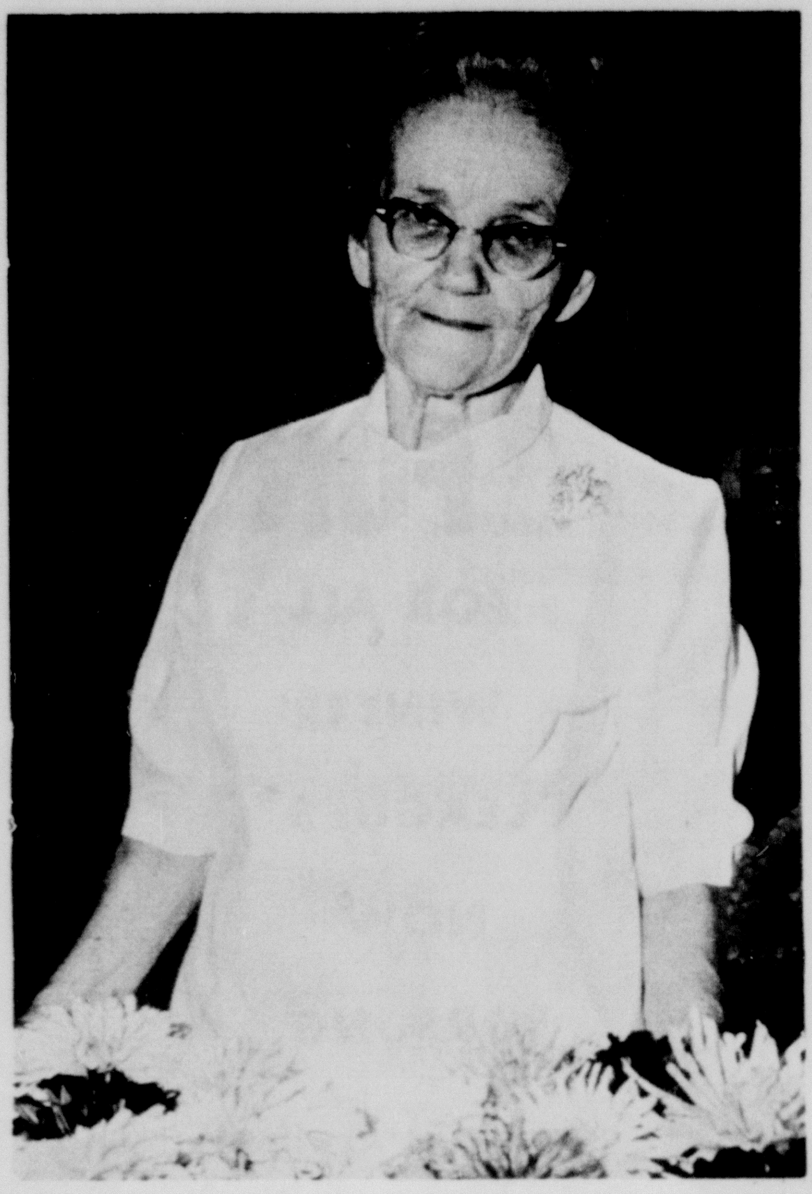

PREPARING FLOWER arrangements for her patients is Mrs. M.T. Canada. Mrs. Canada, mother of six and grandmother of 15, is active in the community as a practical nurse who aids those unable to help themselves because of illness.

DR. ROBERT M. WEST
CHIROPRACTOR
Member Texas State Chiropractors Assoc.
408B 23rd Street Phone OL5-2373

CANYON DRUG
PHONE OL 5-2116
CANYON, TEXAS
BE SURE YOUR NEXT PRESCRIPTION BEARS THIS LABEL

WHATEVER YOUR BUILDING PROBLEM
WE ARE ALWAYS READY TO HELP
SEE
PONDEROSA
BUILDERS SUPPLY
CANYON, TEXAS
BOX 675
1425 23RD STREET
OL 5-3091
DR 3-0292

Knapp File At Museum

A collection of letters and papers of Representative Walter Knapp of Amarillo Monday was added to a growing file of legislative documents at Panhandle-Plains Historical Museum.

Boone McClure, museum director, announced the arrival of the Knapp papers which will be placed in the museum's Texas Hall of Government when it is completed.

The new hall will house a collection of documents and papers of past and present state legislators. It will be part of the new four-story wing of the museum.

Following legislative approval of the hall earlier this summer, McClure wrote each member of the legislature, requesting their cooperation. According to McClure, replies have been very agreeable.

The museum director traveled to Austin last week to pick up papers belonging to Sen. A.J. Rogers. He has also gathered those of the late Rep. Clyde Warwick of Canyon and Amarillo's Rep. J. Edgar Wilson. McClure plans another trip soon to San Angelo for papers belonging to Sen. Dorsey Hardeman.

Sen. Grady Hazlewood of Canyon has announced previously the agreement of Sen. Hardeman and other legislators to contribute papers. Included in this group were Sen. A.M. Aikin of Paris, Sen. George Parkhouse of Dallas, former Sen. Cotton Moffett of Chillicothe, Rep. Bill Heatly of Paducah and Rep. Gus Mutscher of Brenham. Hazlewood, a principal contributor to the find, has also offered legislative documents.

Museum building fund stands presently at $563,881.36, said McClure, and bids will be sent out early this month. It is hoped contracts will be let by October, he added.

Visiting in Springfield, Missouri recently with Mr. and Mrs. Warren M. Day were their grandchildren, David, Douglas, and Jill Day of Canyon. The youngsters are children of Mr. and Mrs. Donald D. Day.

Mr. and Mrs. Ronald Crow and children of Weatherford, Oklahoma are visiting with his parents, Mr. and Mrs. W.R. Crow this week.

The Crows plan to spend several weeks before returning to Oklahoma.

Dr. and Mrs. Alfred Kraus and children, Debbie, Drew, Sharon and Timmy have returned from a month's tour of the East.

The Kraus family spent two weeks with her parents in Scituate, Massachusetts.

MARK MAYNARD, left, Gary Culp and Larry Stevens, right, run through a drill during workouts this week. The boys are captains of the Happy Cowboys and will appear in the Happy-Groom scrimmage tonight, Thursday, in Groom.

Mid-Year Christmas For Groups

"Christmas in August" is the theme for a recent project of the Young Women's Auxiliary and Girl's Auxiliary groups of the First Baptist Church.

GA's met last week to gather toilet articles, scarves, towels and other needed items to be sent to a home mission in the United States according to Mrs. Jozach Byrd, sponsor.

YWA's met Tuesday night of this week for a hamburger supper, tree lighting and carol singing with Mrs. Jimmie D. Martin, sponsor.

The YWA's Christmas list inclused toilet goods, children's toys and summer and winter receiving blankets made by the girls. The products will be sent to home missionary, J. Edward Cunningham, in Lexington, Ky. Cunningham will be distributor for the local group in aiding the people of the Appalachian area.

Variety Ring Meeting Set

Variety Ring will meet Friday, September 3, in the home of Mrs. P.L. Pitt.

All members are urged to attend the session which begins at 3 p.m.

Dr. Burwell Southern
Optometrist
PANHANDLE OPTOMETRIC ASSOCIATION
1410 4th Ave OL5-2312

Bridal Shower Fetes Mrs. Pond

Mrs. C.G. Pond, Jr., nee Linda Gruhlkey, was honored with a miscellaneous bridal shower last Thursday evening at the John A. Williams home.

Approximately 70 guests were registered by Doris Horton.

Receiving guests at the evening affair were Mrs. Williams, hostess, Mrs. Pond, honoree, Mrs. Robert A. Gruhlkey, mother of the bride, and Mrs. C.G. Pond, Sr., mother of the bridegroom.

Miss Martha Gruhlkey, sister of the honoree, presided at the silver service as guests were served an assortment of party cookies.

White appliqued organdy covered the refreshment table which was centered with a bouquet of yellow and white roses flanked by white tapers.

Hostesses for the occasion were Mesdames Nell Sheets, Harry Green, Ed Money, J.A. Edwards, Floyd Tomlinson, C.F. Rogers, Ross Craig, John Plaster, and B.E. McCormick.

Mr. and Mrs. H.C. Dawson had visiting with them last week their grandchildren, Kathy and Kerry Dawson, of Pampa.

Coming to Dallas for business? Shopping? Entertainment?
Hotel Adolphus
H. H. "Andy" ANDERSON Managing Director
The Distinguished Hotel in DALLAS
Free indoor parking for registered guests

FOR THE FINEST
QUALITY
AUTO BODY WORK
REASONABLY PRICED
SEE
TEXAS BODY WORKS
108 NORTH 15th OL5-4794

INTRODUCING THE 1965 HAPPY COWBOYS

Happy football team for 1965-66 includes, front row left to rigt Mark Moudy, Mike Starker, Dave McNeill, James Haley, Dale Wells, Larry Stevens, Bob Robinson and Lloyd Rahlfs. Middle row, Ricky McPherson, Richard Todd, Randy Johnson, Jackie Schiller, Ronnie Wilson, Bill Vernon, Wickey Culp, Gary Culp, Ralph Frost, Mark Maynard. Back row, coach Sam Parker, Glen Maynard, Terry Wright, Steve Vernon, Bruce Hinton, Curtis Fowler, Don Maynard, Neil McCarley, Dean Bryan, Dudley McNeill, Bob Lee, Gary Allen, coach Bob Taylor and head coach Ricky Mantooth.

HAPPY FOOD BANK
CUSTOM SLAUGHTERING & PROCESSING
Guaranteed Freezer-Beef Sales
Easy Financing Plan
HAPPY Phone 749-2491 TEXAS

CORNER DRUG
HAPPY TEXAS

SWISHER GAS CO., INC.
FLAME CULTIVATOR DEALER
BUTANE-PROPANE SUPPLIES & PARTS
749-3481 TULIA WY5-3585

AL'S RESTAURANT
SPECIALIZING IN CHAR-BROIL STEAKS AND MEXICAN FOOD
"WHERE THE COWBOYS DINE"
HAPPY 749-2711 TEXAS

Happy Elevator Company
Whitlow-Lee Bldg. & Supply
Western Auto Sales Agency
Pete 3391 Lee 2511 Dale 3511

HARDAWAY BUTANE
PHILLIPS 66 PHILGAS
HAPPY TEXAS

HARMON-TOLES ELEVATOR
HAPPY TEXAS

HAPPY IMPLEMENT
HAPPY TEXAS

Introducing

The 1965

Canyon Eagles

NEW CANYON EAGLES coaches are, left to right, head coach Jim Greenwood, line coach Jerry Bristo and backfield coach Dave Corley.

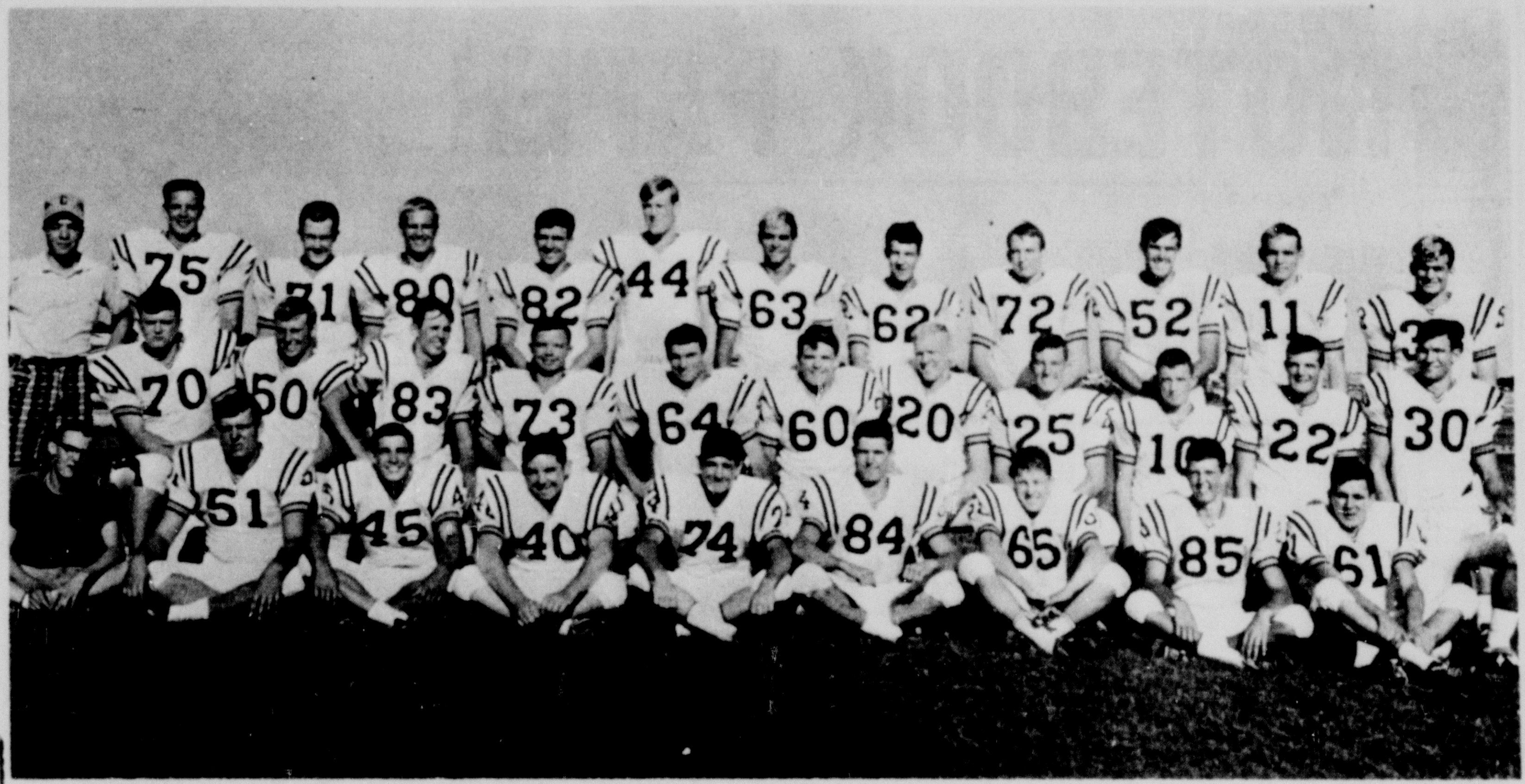

CANYON EAGLES team members and managers for the 1965 football season are: first row, left to right Ricky Widick, manager; Ed Podzemny, Phil Swatzell, Leslie Sparks, Danny White, Steve Downing, Joe Johnson, Garry Mulkey and Mark Lair. Second row includes Stephen Hines, Scott Russell, Howard Gidden, David Rossi, Art McAnarney, Lynn Kelley, Jack Swatzell, Tommy Thompson, Mark Olson, Gary McAtee and Joe Moore. Third row, Neal Hughes, trainer; Alec Gordon, Dusty Arnold, Bruce Winn, Larry Robinson, Dennis Haley, Dennis Butler, Jerry Davis, Mike McBroom, James Evans, Tom Lair II and Wayne Brewer. Not pictured is Sherman Smith.

CANYON DRUG

CANYON CREDIT UNION

CHRISTOPHER REAL ESTATE

CROWE-GULDE CEMENT CO.

HOSEA FOSTER, AGENT
INSURANCE - LOANS - REAL ESTATE
OL5-2121

WARREN'S

HALEY PRINTING & OFFICE SUPPLY

CONSUMER'S FUEL ASSN. &ELEV.
CANYON --- RALPH SWITCH

McATEE & WARWICK
MOTOR SERVICE & SUPPLY

BRASHER OIL COMPANY
PHILLIPS 66 DISTRIBUTOR

COLE & MOORE
"BETTER CARE FOR YOUR CAR"

SOUTHWESTERN PUBLIC SERVICE COMPANY

WESTERN AUTO ASSOC. STORE

B.C. TAYLOR SERVICE
"YOUR PHILLIPS 66 STATION"

THOMPSON'S OF CANYON

CANYON NEWS

IMPERIAL CHEVROLET CO.

STERNENBERG LUMBER CO.

PLAINS SEALTEST DAIRY PRODUCTS
WAYNE EDMONDSON, DISTRIBUTOR
FOR HOME DELIVERY
CALL OL5-4591

THE FIRST NATIONAL BANK

CANYON CLEANERS

SPORTSMAN BARBER SHOP

DENNY ELECTRIC MOTOR SERVICE

RADIO APPLIANCE
"YOUR COLOR HEADQUARTERS"

RANDALL COUNTY ABSTRACT

PLAINS BUTANE

MRS. PAUL GLOVIER, gardener-housewife, is pictured amid a background setting of her flowers and shrubs on the family's Hilltop Farm acreage some 10 miles southwest of Canyon. The house and surrounding yards were a "do-it-yourself experience" for the Gloviers who moved here from Amarillo some nine years ago.

Do-It-Yourself Ability Featured In Home, Yard

BY LORENA MILLER

Artistic ability of Mrs. Paul Glovier is featured in the yards and flower beds of the Glovier home some 10 miles northwest of Canyon.

Mrs. Glovier, better known as Jewel, has an abundance of purples, yellows, pinks, reds and white flowers still abloom in her immense country yard.

The Gloviers have lived on Hilltop Farm for some nine years during which they have perfected the eye-stopping yard and have built a do-it-yourself home.

"It took us five years to build the house and we lived in sawdust all that time," laughed Mrs. Glovier. "We thought it would be an adventure and found out that it was to build your own home from scratch."

"We lived in the house while we were working on it," Mrs. Glovier commented.

The house and large yard are set on a plat of 300 by 400 and is framed on all sides by a windbreak of elm trees. For lower foliage the family planted fruit trees which have an abundance of peaches this summer. Other low foliage includes a row of large lilac bushes.

"We planned to leave in the native grass but found that when it is given culture and taken care of as a lawn that it looses it beauty and soon dies out," related Mrs. Glovier.

"I've never liked Bermuda for the way it spreads but we tried to get it started last fall and believe it or not it froze out during the winter," Mrs. Glovier said.

"We seem to have quite a lot of trouble with scattered weeds and found that new types come in when you plant grasses," Mrs. Glovier said. "Our worst weeds are the foxtail and milkweed and it is a lot of work to keep them down."

"I sometimes stretch out a water hose and pull the weeds out, on my hands and knees, by sections," related Mrs. Glovier.

"Among other oddities I've had with the yard is learning that prairie grass will be killed out with weed sprays and weeping willow trees are very sensitive to weed killers."

"The windbreak offers protection to the flowers for longer prettier blooming seasons," Mrs. Glovier. said. The Glovier's home and yard are set off in immense plots of colorful flowers often intermingled with spraying fountains and lawn furniture.

Among the types of flowers grown are daisies, snapdragon, roses, flocks, marigold, canna, and petunias. Framing the flower beds are an assortment of cinder blocks, and cemented rocks and bricks.

Hayes Funeral Held In Happy

M. C. "Jack" Hayes died Saturday at Neblett Hospital in Canyon.

Mr. Hayes had lived at Happy 52 years. He was born December 2, 1896 at Royse City, Texas.

A stockman, he was a member of the First Baptist Church of Happy where funeral services were conducted Sunday.

M.C. "JACK" HAYES

Officiating at the services were Rev. Irving Looney, minister, and Rev. Travis LaDuke, assisting, Interment was in Happy Cemetery.

Active pallbearers were Bob Loudder, Evans Holland, Bill Eubanks, Frank Walters, Bob Sims, and Willard Middleton. Honorary pallbearers were Bob Johnston, Don Foster, Claude Todd, Aldan Mann, Charley Harter, Roy Smith and George Edmonds.

Survivors include a son, C. E. 'Cecil' Hayes of Canyon; three daughters, Mrs. E. L. Mathews of Panhandle, Mrs. Jim Dyer of Wichita, Kansas, Mrs. Tom Henry of Happy; a nephew, Steve Hayes of Carlsbad, New Mexico and 15 grandchildren.

Mrs. Mary Bailey of California has returned home after spending several weeks in Canyon visiting with relatives and friends. Mrs. Bailey is a former resident of Canyon.

WOW's Select Prize

Win-Over-Weight Club met Monday evening at the home of Louise Mitchell with six members present.

At the weigh-in one member was registered as a WOW, two as hogs, and one each as pig, sitting duck and turtle.

During the business session, members voted to award the weight contest winner the money collected for members gaining weight and also a collection of pot holders donated for unexcused absences.

The current weight contest will be concluded in October. The next regular meeting will be Monday evening at 7:30 p.m. with Mrs. Bill West as hostess.

Mrs. Robbins In Hospital

Jeannette Robbins of Canyon is in a hospital in Salem, Ore.

Mrs. Robbins was visiting her daughter, Mrs. Wakefield Walker, in Independence, Ore. when doctors recommended surgery.

Reported to be doing fine this week, Mrs. Robbins is the mother of Mrs. Robert B. Brotherton of Canyon.

A warm welcome awaits you at the....

FIRST PRESBYTERIAN CHURCH

Fifth Avenue at Fourteenth Street
Canyon, Texas

SUNDAY CHURCH SCHOOL 9:45 A. M.
DIVINE SERVICE 11:00 A. M.

Junior, Junior High and Senior High
Youth Fellowships, 6:30 PM
John Lars Hamerson, Minister

THURSDAY, FRIDAY, AND SATURDAY SEPT. 2, 3, & 4

WRIGHT HICKORY SMOKED PICNICS

WHOLE LB 35¢
SLICED LB 39¢

AFFILIATED BACON 1 LB 79¢

AMERICAN CHEESE LB 59¢

PINKNEYS WIENERS 3 LB $1.09

WE HAVE CRUSHED ICE FOR YOUR HOLIDAY PICNICS.

WE WILL BE OPEN MONDAY, LABOR DAY FOR YOUR SHOPPING CONVENIENCE

AFFILIATED NOTEBOOK PAPER 98¢ SIZE 49¢

SHURFINE FROZEN LEMONADE 6 OZ 10¢

MORTONS 59¢ BAG POTATO CHIPS 49¢

NORTHERN TOILET TISSUE 4 ROLL PACK 29¢

HOT DOGS
SOLD SATURDAY ONLY 10¢ EACH

FROZEN MORTON FRUIT PIES APPLE, PEACH, OR CHERRY 4/$1

DEL MONTE CHUNK STYLE TUNA FLAT CAN 29¢

TENDER CRUST LG. CELLO PKG. COOKIES 49¢

SHURFINE FLOUR 10# 79¢

JUST WONDERFUL HAIR SPRAY 49¢

SHURFINE TEA 1/4# PKG. 29¢

CAMPBELLS TOMATO SOUP 10¢

VAN CAMPS PORK & BEANS 5/$1

REG. OR KING SIZE COCA-COLA PLUS DEP. 39¢

FOLGERS COFFEE 1# 79¢

PRESTONE ANTI-FREEZE GAL. $1.49

SOFLIN TOILET TISSUE 10 ROLL PACK 69¢

FOOD KING SHORTENING 3# 63¢

CLOVERLAKE MELLORINE 1/2 GAL. 39¢

TENDERCRUST HOT DOG & HAMBURGER BUNS 8 TO PKG 2/49¢

GULF CHARCOAL LIGHTER QT 29¢

Taylor & Sons Have Complete Line Of School Supplies

CABBAGE LB 5¢

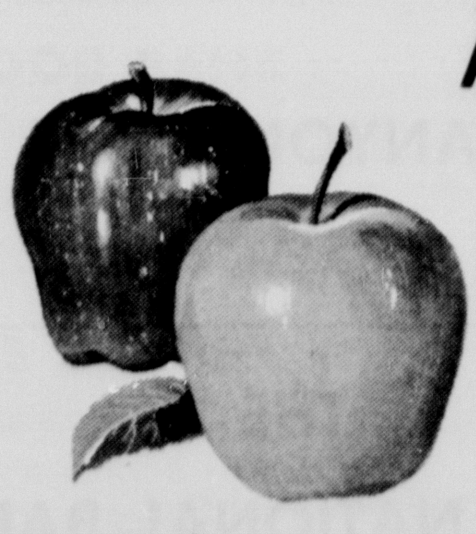

DELICIOUS APPLES BUSHEL $3.25 LB 15¢

LEMONS LB 19¢

CELERY STALK 19¢

TAYLOR & SONS FOODS

YOUR HOME TOWN BOYS

CASH AND SAVE

LOW, LOW EVERYDAY SHELF PRICES
PLUS S & H GREEN STAMPS